

TITLE COMPANY:  
  
 281-419-2992  
 G.F. #: 14631-16-01110      ISSUE DATE: MARCH 24, 2016



*Christine E. Berger*

**CEDAR WALK DRIVE**  
(60' R.O.W.)



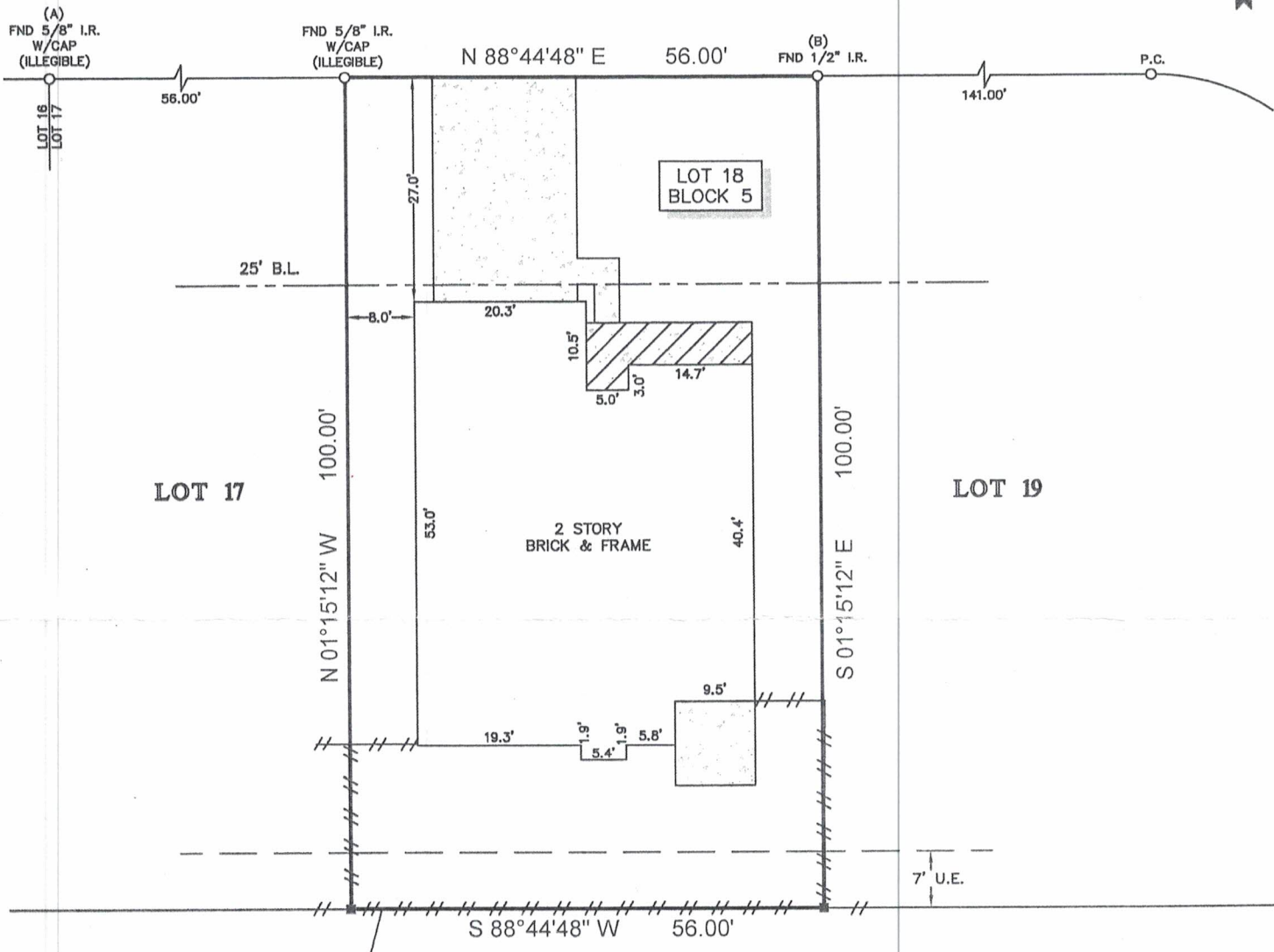

SCALE 1" = 20'

**NOTES:**

1. ALL BEARINGS SHOWN HEREON ARE REFERENCED TO THE SUBDIVISION PLAT NAMED BELOW, POINTS (A) AND (B) WERE HELD FOR HORIZONTAL CONTROL.
2. ABSTRACT INFORMATION FOR THE SUBJECT TRACT WAS PROVIDED BY THE TITLE INSURANCE COMPANY LISTED ABOVE.
3. THIS SURVEY IS CERTIFIED TO THE TITLE INSURANCE COMPANY LISTED ABOVE FOR THIS TRANSACTION ONLY, IT IS NOT TRANSFERABLE TO ADDITIONAL INSTITUTIONS OR SUBSEQUENT OWNERS.

**LEGEND**

	B.L. = BUILDING LINE
	U.E. = UTILITY EASEMENT
	CONCRETE
	COVERED AREA
	FENCE