

MAP OR PLAT RECORDED IN F.C. 613236 HARRIS COUNTY MAP RECORDS.

This original work is protected under Copyright Laws, Title 17 United States Code 101 and 102. All violators will be prosecuted to the fullest extent of the law. This survey is being provided solely for the use of the recipients named herein, and no license has been created, express or implied, to copy the survey except as is necessary in conjunction with the original transaction, which shall take place within thirty (30) days from the date adjacent to the signature line hereon. Bearings based on recorded plat. Found or set iron rods at all corners.

This Tract DOES NOT Lie Within The 100 Year Flood Plain According To FEMA Map No. 48201C1055L LOMR 8/28/07 (zone X). Warning: Use This Flood Information At Your Own Risk. This survey is subject to any facts that may be disclosed by a full and accurate title search.

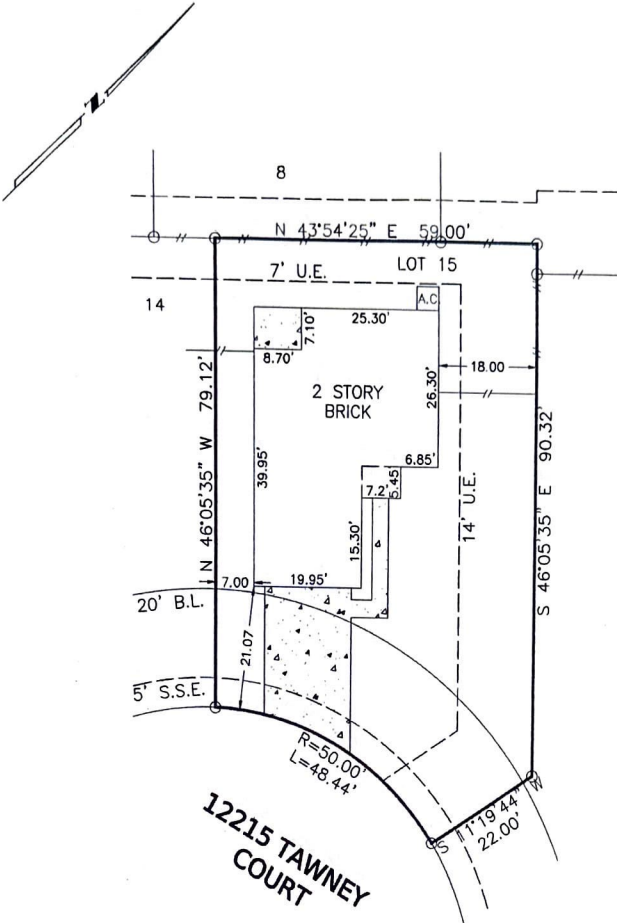

J. K. Wagner *Tracie M. Wagner*

SURVEY
LOT 15, BLOCK 3, COLLEGE PLACE
SECTION 4, HARRIS COUNTY, TEXAS

Scale: 1=20'
Date: 03/06/09
Revised:
Survey By: T.S.
Drawn By: C.H.
For: North American
CF# 14623-09-00114
Purchaser:
Steven K. Wagner
& Tracie M. Wagner
Job No. 48375

THIS PLAT IS AN ACCURATE REPRESENTATION OF THAT SURVEY MADE ON THE GROUND UNDER MY SUPERVISION. THERE ARE NO APPARENT ENCROACHMENTS OR CONFLICTS ACROSS PROPERTY LINES AT THE TIME OF THIS SURVEY EXCEPT AS SHOWN HERON.

Billy L. Shanks
BILLY L. SHANKS R.P.L.S. #1821

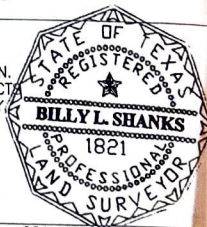

BILLY L. SHANKS

1414 WAVECREST LN.
HOUSTON, TEXAS 77062

281-488-1486
FAX 281-488-5526