

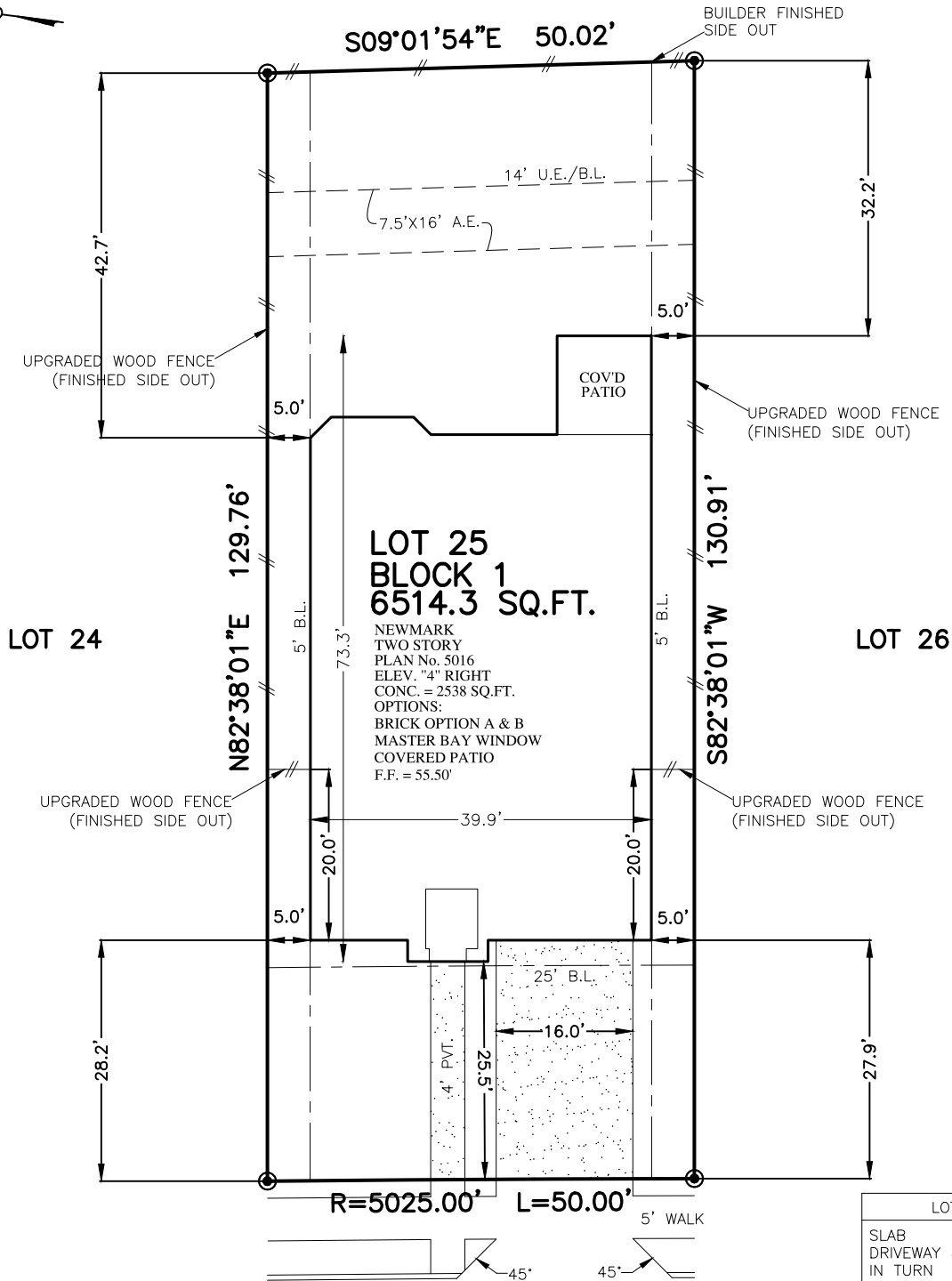

| | | | | |
|--------------------|-----------------------------------|----------------------------------|--|-------------------------|
| FLATWORK | B.L. BUILDING LINE | T.O.F. TOP OF FORM | U.V.E. UNOBSTRUCTED VISIBILITY EASEMENT | MANHOLE |
| PROPERTY LINE | B.L.(FL) FRONT LOAD BUILDING LINE | U.E. UTILITY EASEMENT | M.A.C.C.E. MAINTENANCE & ACCESS EASEMENT | GRATE DRAIN |
| BUILDING LINE | B.L.(SI) SWING IN BUILDING LINE | W.L.E. WATER LINE EASEMENT | ACC.E. ACCESS EASEMENT | PAD MOUNTED TRANSFORMER |
| EASEMENT | B.L.(GC) 3 CAR BUILDING LINE | STM.S.E. STORM SEWER EASEMENT | A.E. AERIAL EASEMENT | ELECTRIC BOX |
| WOODEN FENCE | G.B.L. GARAGE BUILDING LINE | S.S.E. SANITARY SEWER EASEMENT | D.E. DRAINAGE EASEMENT | FIBER OPTIC |
| WROUGHT IRON FENCE | (B.G.) BUILDER GUIDELINES | R.O.W. RIGHT-OF-WAY | E.E. ELECTRIC EASEMENT | TELEPHONE PEDESTAL |
| CHAIN LINK FENCE | F.F. FINISHED FLOOR | P.A.E. PERMANENT ACCESS EASEMENT | WATER VALVE | GAS METER |
| OVERHEAD ELECTRIC | EXT. EXTENDED | P.U.E. PUBLIC UTILITY EASEMENT | FIRE HYDRANT | CABLE PEDESTAL |
| | PROP. PROPOSED | PVT. PRIVATE | MONUMENT | WATER METER |
| | C.M. CONTROL MONUMENT | FND. FOUND | LP. IRON PIPE | CLEANOUT |
| | | | | MANHOLE & INLET |
| | | | | INLET |
| | | | | VAULT |

SIENNA PLANTATION LEVEE IMPROVEMENT DISTRICT TRACTS

F.N. 9741281 F.B.C.O.P.R.



| LOT COVERAGE | |
|------------------------|---------------------|
| SLAB | 2538 SQ. FT. |
| DRIVEWAY & IN TURN | 654 SQ. FT. |
| PUBLIC WALK | 102 SQ. FT. |
| PRIVATE WALK | 194 SQ. FT. |
| MOTOR COURT | 00 SQ. FT. |
| COURTYARD | 00 SQ. FT. |
| 4' X 8' A/C PAD | 32 SQ. FT. |
| TOTAL | 3520 SQ. FT. |
| LOT AREA | 6514 SQ. FT. |
| LOT COVERAGE | 49.29 % |
| FENCE 224.6 LINEAR FT. | |
| FRONT SOD | 133 SQ. YD. |
| REAR SOD | 266 SQ. YD. |
| TOTAL SOD AREA | 399 SQ. YD. |

**1322
WILLOW WALK DRIVE**
(50' R.O.W.)

PLOT PLAN
SCALE: 1" = 20'

NOTES:
 1. ALL BEARINGS SHOWN HEREON ARE BASED ON THE RECORDED PLAT.
 2. SURVEYOR HAS NOT ABSTRACTED THE SUBJECT PROPERTY. ABSTRACTING BY TITLE COMPANY ONLY. ALL EASEMENTS, RESTRICTIONS AND OTHER MATTERS OF RECORD KNOWN TO SURVEYOR ARE SHOWN AND ARE BASED ON THE RECORDED PLAT AND/OR TITLE REPORT. ALLPOINTS LAND SURVEY, INC. IS NOT LIABLE FOR ANY DAMAGES DUE TO INFORMATION NOT PROVIDED TO SURVEYOR OR BUILDER PLACING ANY IMPROVEMENTS WITHIN A BUILDING LINE OR EASEMENT.
 3. FLATWORK AND FENCING ARE FOR ILLUSTRATION PURPOSES ONLY. REFER TO MUNICIPALITY, HOA, POA, BUILDER GUIDELINES, DEED RESTRICTIONS, DEVELOPMENT PLANS (WSD'S) OR LOCAL CODE FOR REQUIREMENTS. SPECIFIC INSTALLATION REQUIREMENTS TO BE VERIFIED BY BUILDER.
 4. MINIMUM FINISHED FLOOR REQUIREMENTS ESTABLISHED BY FEMA, LOCAL GOVERNMENT AUTHORITIES AND/OR DEVELOPMENT PLANS (INCLUDING APPLICABLE BENCHMARKS/DATUMS AND ADJUSTMENTS) ARE SUBJECT TO CHANGE DURING CONSTRUCTION PROCESS AND SHOULD BE VERIFIED BY BUILDER BEFORE PROCEEDING WITH EACH PHASE OF CONSTRUCTION. PROPOSED FINISHED FLOOR HEIGHTS ABOVE TOP OF CURB ARE CALCULATIONS FOR DRAINAGE PURPOSES TO BE ADJUSTED BASED UPON ACTUAL LOT CONDITIONS AND DO NOT ESTABLISH A MINIMUM FINISHED FLOOR.

FOR: NEWMARK HOMES

ADDRESS: 1322 WILLOW WALK DRIVE

ALLPOINTS JOB#: NM340416 BY: CN

G.F.:

JOB:

FLOOD ZONE: X SHADED

COMMUNITY PANEL:
48157C0435L

EFFECTIVE DATE: 04/02/2014

LOMR: _____ DATE: _____

**LOT 25, BLOCK 1,
SIENNA PLANTATION, SECTION 52,
PLAT No. 20220174, PLAT RECORDS,
FORT BEND COUNTY, TEXAS**



ISSUE DATE: 6/2/2023

©2023, ALLPOINTS LAND SURVEY, INC.
All Rights Reserved.