

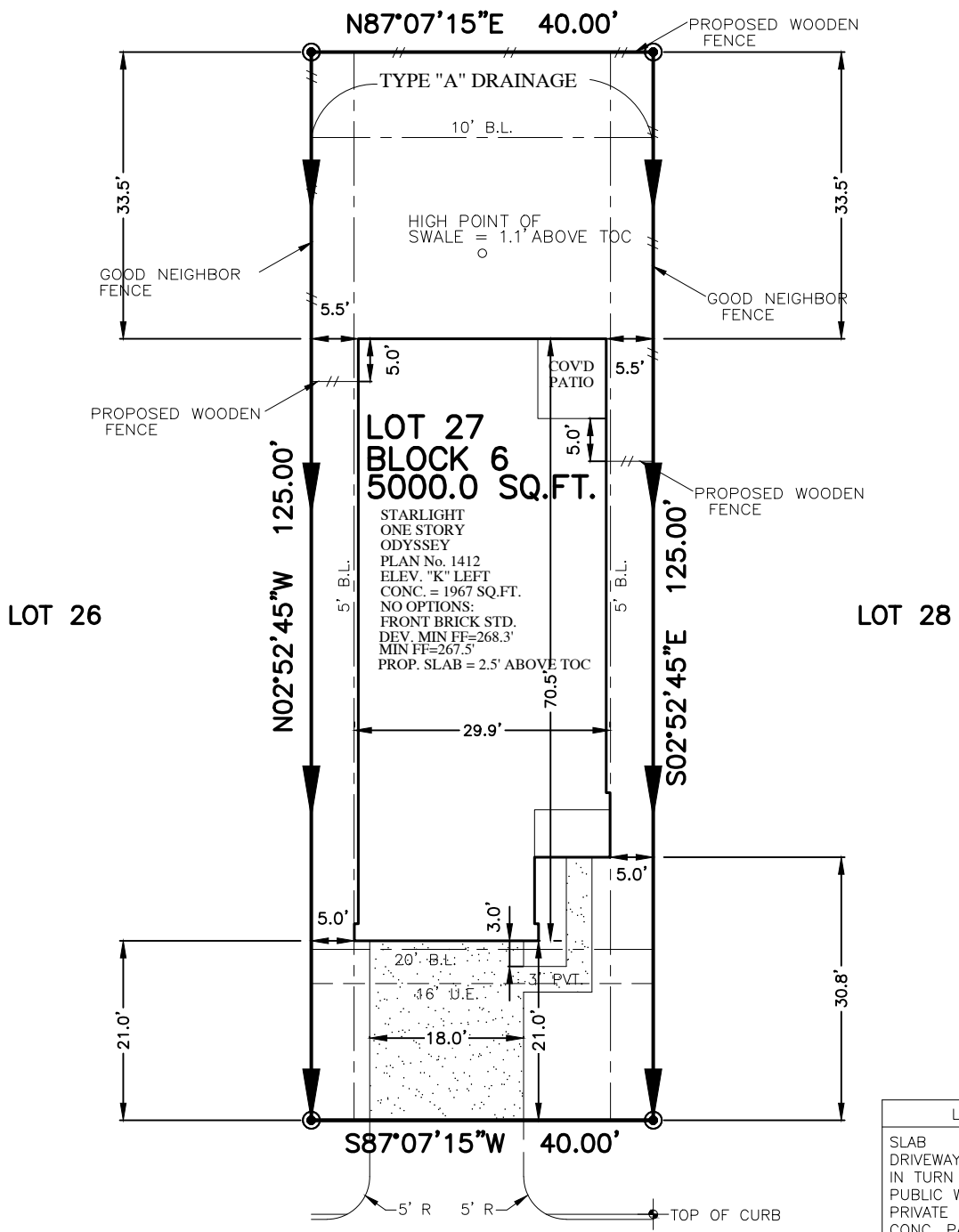

FLATWORK	B.L. BUILDING LINE	T.O.F. TOP OF FORM	U.V.E. UNOBSTRUCTED VISIBILITY EASEMENT	MANHOLE
PROPERTY LINE	B.L.(FL) FRONT LOAD BUILDING LINE	U.E. UTILITY EASEMENT	M.ACC.E. MAINTENANCE & ACCESS EASEMENT	GRATE DRAIN
BUILDING LINE	B.L.(SL) SWING IN BUILDING LINE	W.L.E. WATER LINE EASEMENT	ACC.E. ACCESS EASEMENT	PAD MOUNTED TRANSFORMER
EASEMENT	B.L.(3C) 3 CAR BUILDING LINE	STM.S.E. STORM SEWER EASEMENT	A.E. AERIAL EASEMENT	ELECTRIC BOX
WOODEN FENCE	G.B.L. GARAGE BUILDING LINE	S.S.E. SANITARY SEWER EASEMENT	D.E. DRAINAGE EASEMENT	FIBER OPTIC
WROUGHT IRON FENCE	(B.G.) BUILDER GUIDELINES	R.O.W. RIGHT-OF-WAY	E.E. ELECTRIC EASEMENT	TELEPHONE PEDESTAL
CHAIN LINK FENCE	F.F. FINISHED FLOOR	P.A.E. PERMANENT ACCESS EASEMENT	WATER VALVE	GAS METER
OVERHEAD ELECTRIC	EXT. EXTENDED	P.U.E. PUBLIC UTILITY EASEMENT	FIRE HYDRANT	CABLE PEDESTAL
	PROP. PROPOSED	P.V.T. PRIVATE	MONUMENT	WATER METER
	C.M. CONTROL MONUMENT	FND. FOUND	IP. IRON PIPE	CLEANOUT

**CHAPEL RUN LAND INVESTMENT COMPANY LLC.**  
MMCF NO. 2021101977  
MCOPRR



LOT COVERAGE	
SLAB	1967 SQ. FT.
DRIVEWAY	378 SQ. FT.
IN TURN DRIVE	220 SQ. FT.
PUBLIC WALK	00 SQ. FT.
PRIVATE WALK	62 SQ. FT.
CONC. PATIO	00 SQ. FT.
3.5'X3.5' A/C PAD	12 SQ. FT.
<b>TOTAL</b>	<b>2639 SQ. FT.</b>
LOT AREA	5000 SQ. FT.
LOT COVERAGE	48.38 %
FENCE	
FRONT RETURN	10.9 LINEAR FT.
LEFT	38.5 LINEAR FT.
RIGHT	47.8 LINEAR FT.
REAR	39.9 LINEAR FT.
<b>TOTAL</b>	<b>137.1 LINEAR FT.</b>
FRONT SOD	153 SQ. YD.
REAR SOD	159 SQ. YD.
<b>TOTAL SOD AREA</b>	<b>312 SQ. YD.</b>

NOTES:  
 1. ALL BEARINGS SHOWN HEREON ARE BASED ON THE RECORDED PLAT.  
 2. SURVEYOR HAS NOT ABSTRACTED THE SUBJECT PROPERTY. ABSTRACTING BY TITLE COMPANY ONLY. ALL EASEMENTS, RESTRICTIONS AND OTHER MATTERS OF RECORD KNOWN TO SURVEYOR ARE SHOWN AND ARE BASED ON THE RECORDED PLAT AND/OR TITLE REPORT. ALLPOINTS LAND SURVEY, INC. IS NOT LIABLE FOR ANY DAMAGES DUE TO INFORMATION NOT PROVIDED TO SURVEYOR OR BUILDER PLACING ANY IMPROVEMENTS WITHIN A BUILDING LINE OR EASEMENT.  
 3. FLATWORK AND FENCING ARE FOR ILLUSTRATION PURPOSES ONLY. REFER TO MUNICIPALITY, HOA, POA, BUILDER GUIDELINES, DEED RESTRICTIONS, DEVELOPMENT PLANS (WSD'S) OR LOCAL CODE FOR REQUIREMENTS. SPECIFIC INSTALLATION REQUIREMENTS TO BE VERIFIED BY BUILDER.  
 4. MINIMUM FINISHED FLOOR REQUIREMENTS ESTABLISHED BY FEMA, LOCAL GOVERNMENT AUTHORITIES AND/OR DEVELOPMENT PLANS (INCLUDING APPLICABLE BENCHMARKS/DATUMS AND ADJUSTMENTS) ARE SUBJECT TO CHANGE DURING CONSTRUCTION PROCESS AND SHOULD BE VERIFIED BY BUILDER BEFORE PROCEEDING WITH EACH PHASE OF CONSTRUCTION. PROPOSED FINISHED FLOOR HEIGHTS ABOVE TOP OF CURB ARE CALCULATIONS FOR DRAINAGE PURPOSES TO BE ADJUSTED BASED UPON ACTUAL LOT CONDITIONS AND DO NOT ESTABLISH A MINIMUM FINISHED FLOOR.

FOR: STARLIGHT HOMES

ADDRESS: 14838 CALDERON DRIVE

ALLPOINTS JOB#: SL339288 BY: ELG

G.F.:

JOB:

FLOOD ZONE: X

COMMUNITY PANEL:  
48339C0375G

EFFECTIVE DATE: 08/18/2014

LOMR: \_\_\_\_\_ DATE: \_\_\_\_\_

"THIS INFORMATION IS BASED ON GRAPHIC PLOTTING. WE DO NOT ASSUME RESPONSIBILITY FOR EXACT DETERMINATION"

**LOT 27, BLOCK 6,  
CHAPEL RUN, SECTION 3,  
CAB. Z, SHT, 9583, MAP RECORDS  
MONTGOMERY COUNTY, TEXAS**

**STARLIGHT HOMES**

ISSUE DATE: 6/21/2023

**STARLIGHT HOMES**

©2023, ALLPOINTS LAND SURVEY, INC.  
All Rights Reserved.