

GF NO. 15-2271-VP DECLARATION TITLE  
 ADDRESS: 12622 STUART DRIVE  
 MONTGOMERY, TEXAS 77356  
 BORROWER: HANS H. LEIS AND  
 PEGGY F. LEIS

SCALE: 1" = 30'

# LOT 120, BLOCK 4 WALDEN ON LAKE CONROE, SECTION 18

ACCORDING TO THE MAP OR PLAT THEREOF RECORDED  
 IN CABINET C, SHEET 74A OF THE MAP RECORDS  
 OF MONTGOMERY COUNTY, TEXAS

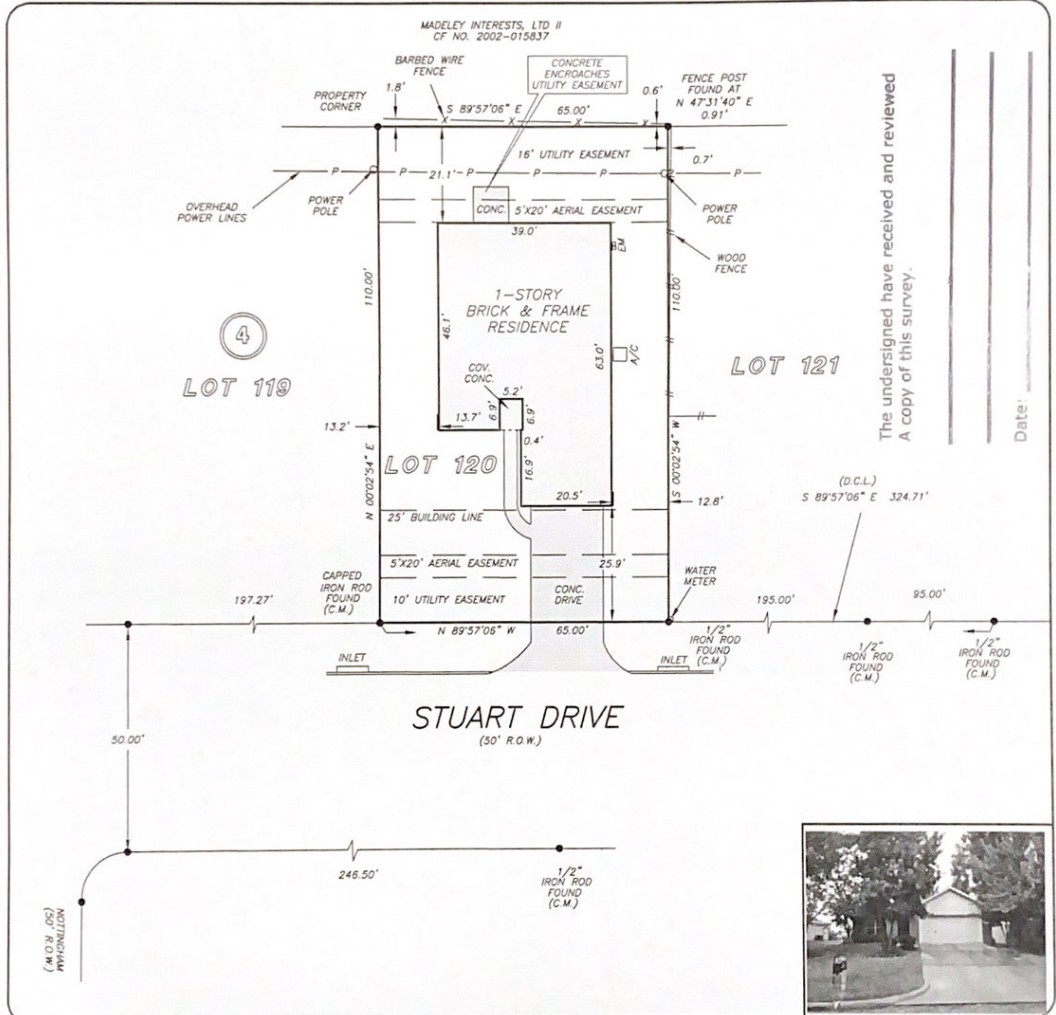

The undersigned have received and reviewed  
 A copy of this survey.

Date: \_\_\_\_\_



THIS PROPERTY DOES NOT LIE WITHIN THE  
 100 YEAR FLOOD PLAIN AS PER FIRM  
 PANEL NO. 48339C 0225 G  
 MAP REVISION: 08-18-2014  
 ZONE X  
 BASED ONLY ON VISUAL EXAMINATION OF MAPS.  
 INACCURACIES OF FEMA MAPS PREVENT EXACT  
 DETERMINATION WITHOUT DETAILED FIELD STUDY

A SUBSURFACE INVESTIGATION  
 WAS BEYOND THE SCOPE OF THIS SURVEY

D.C.L. = DIRECTIONAL CONTROL LINE  
 RECORD BEARING: CABINET C, SHEET 74A, MRMCT

DRAWN BY: VT

I HEREBY CERTIFY THAT THIS SURVEY WAS MADE  
 ON THE GROUND, THAT THIS PLAT CORRECTLY  
 REPRESENTS THE FACTS FOUND AT THE  
 TIME OF SURVEY AND THAT THERE ARE NO  
 ENCROACHMENTS APPARENT ON THE GROUND,  
 EXCEPT AS SHOWN HEREON. THIS SURVEY IS  
 CERTIFIED FOR THIS TRANSACTION ONLY AND  
 ABSTRACTING PROVIDED IN THE ABOVE  
 REFERENCED TITLE COMMITMENT WAS RELIED  
 UPON IN PREPARATION OF THIS SURVEY.

GEORGE GALE  
 PROFESSIONAL LAND SURVEYOR  
 NO. 4678  
 JOB NO. 15-09362  
 SEPTEMBER 29, 2015



*Declaration Title*  
 BRETT BARBISCH  
 281-378-4700

