

SCALE: 1"=80'

7.89 ACRES TIMOTHY CUDE SURVEY ABSTRACT NO. 12

COMMENCING: NWC 144.547 AC
 TH: S 14°43'00"W 518.78'
 TH: S 73°57'09"E 1201.28'
 TH: S 16°06'00"W 144.22'

R. Anderson
 10.3 AC
 8147585
 31M

(See Metes & Bounds
 this date - remainder
 of Anderson tract)

upper BL of
 10.3 AC

31R1
 998/706
 Roger & Judy Carter
 5.5016 AC

Carter
 998/710
 1.0 AC

3.4856 AC
 John Stefan
 8422136
 31K

2.39 ACRES

LAND TITLE SURVEY
 12196 ANDERSON LANE
 WILLIS, TEXAS 77316

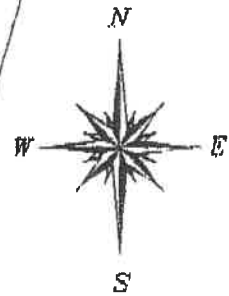
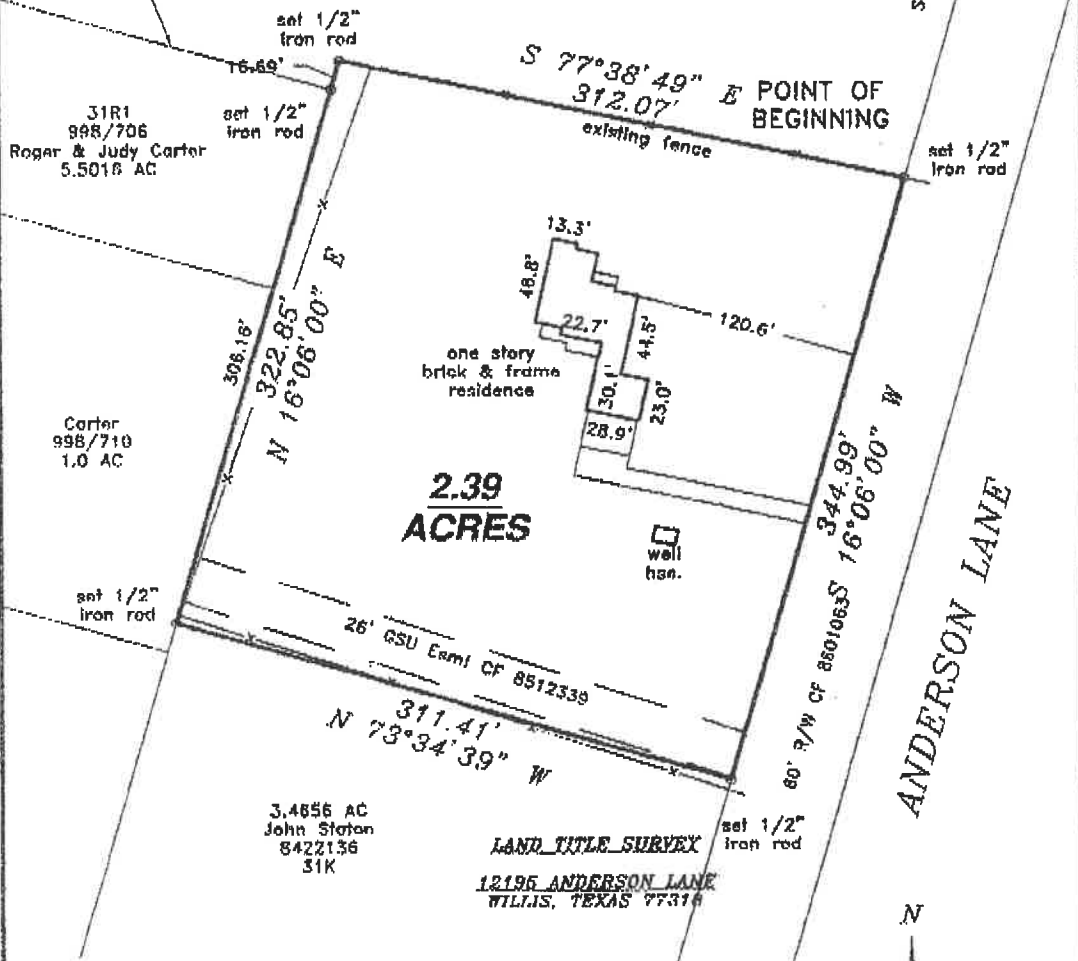

BEING a 2.39 acre tract of land situated in the Timothy Cude Survey, Abstract No. 12, Montgomery County, Texas, out of a 144.467 acre tract described in deed recorded in Volume 824, Page 810 of the Deed Records of Montgomery County, Texas, and part of a called 10.3 acre tract described in deed in Raymond Anderson recorded under County Clerk's File No. 8147585 of the Official Public Records of Montgomery County, Texas, said 2.39 acre tract being more particularly described by attached Metes and Bounds.

I hereby certify that this survey was made on the ground under my supervision and that this drawing correctly represents the facts found at the time of survey.

Date of Survey: December 30, 2011

QUADRANT SOLUTIONS
 P.O. BOX 1343 WILLIS, TEXAS 77378
 (936) 856-8989
 PROJECT NO.: 352911A

Michael C. Warren
 Registered Professional Land Surveyor No. 4935