

**BOUNDARY SURVEY**  
**FOR: LINDA T. MCUTYEN**  
**2053 MARIGOLD STREET**  
**WILLIS, TEXAS 77378**

BEING Lot 8, Block 2 of Walnut Cove, Section One, according to the map or plat thereof recorded in Cabinet C, Sheet 181B of the Map Records of Montgomery County, Texas.

The Subject Tract(s) as shown hereon may be subject to the following restrictive covenants of record:

Those recorded in Cabinet C, Sheet 181B, M.C.M.R.

- 1) Subject to a sewage and inundation easement to S.J.P.A. up to 207.0' MSL.
- 2) Building line restrictions per C.F. #0305287, M.C.R.P.R.

-This survey has been done without the benefit of a current title report. Surveyor has not performed a complete abstract of subject property and does not verify to easements or restrictions not shown. Check with your local governing agencies for any additional easements, building lines, or other restrictions not reflected on recorded plat.

Subject property shown hereon is located in Zone AL and does appear to be within the 100-year flood plain, according to the FEMA Flood Insurance Rate Map, Community Panel 48339C 0000 G, effective 08/18/14.

Information is based on graphics plotting only. Surveyor assumes no responsibility or liability for exact determination.

I hereby certify that this survey was made on the ground under my supervision and that this survey meets the minimum standards of practice as approved by the Texas Board of Professional Land Surveying.



Date of Survey: 05/10/17 M.

*Carey A. Johnson*  
 Registered Professional Land Surveyor No. 6524

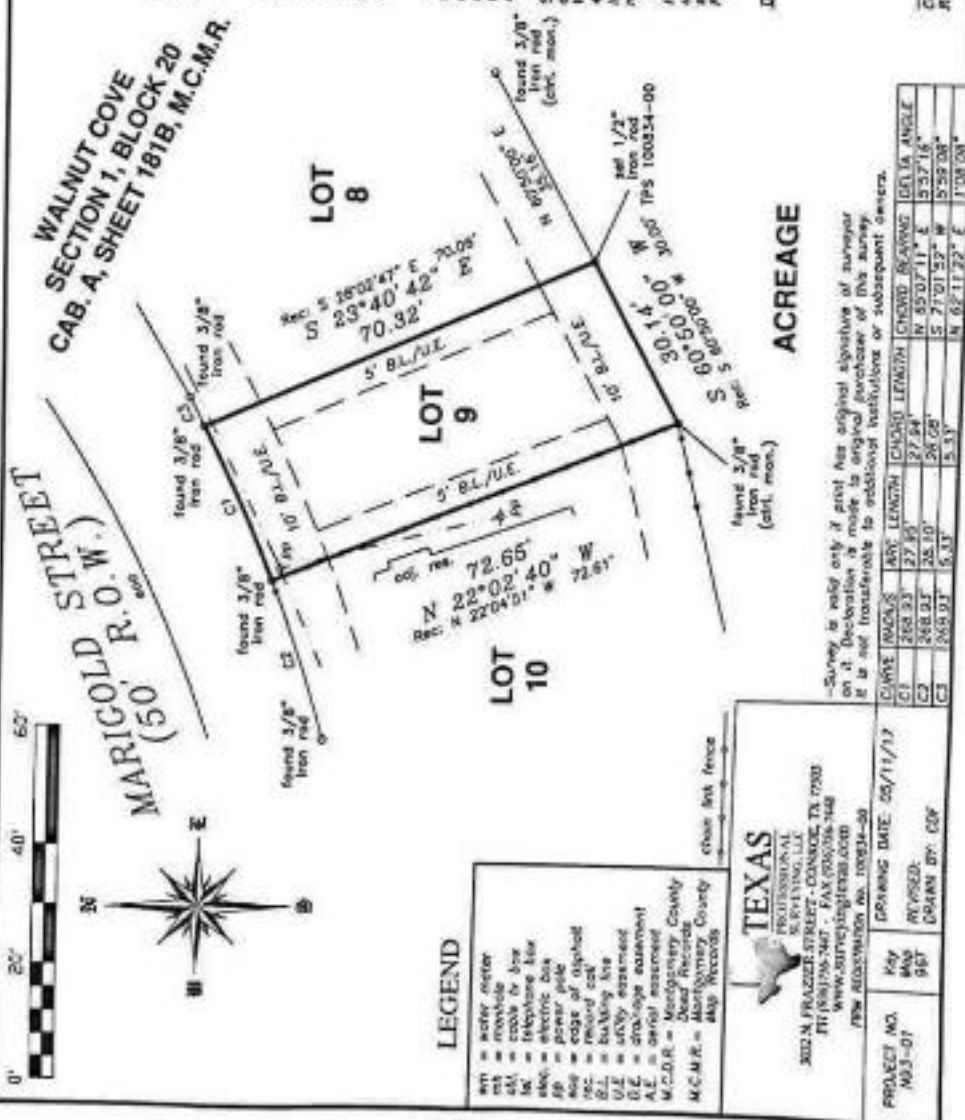

-Survey is valid only if plot has original signature of surveyor on it. Declaration is made to original purchaser of this survey. It is not transferable to additional beneficiaries or subsequent owners.

- LEGEND**
- 411 = water meter
  - 441 = catch basin
  - 441 = telephone line
  - 441 = electric line
  - 441 = power pole
  - 441 = edge of sidewalk
  - 441 = round cul
  - 441 = building line
  - 441 = utility easement
  - 441 = drainage easement
  - 441 = aerial easement
  - M.C.M.R. = Montgomery County Map Records
  - M.C.R.P.R. = Montgomery County Map Records

**TEXAS**  
 PROFESSIONAL  
 SURVEYING, L.L.C.  
 302 N. FRAZIER STREET - DANFORD, TX 77003  
 TEL: (281) 935-3467 - FAX: (281) 935-3468  
 www.surveynorth.com  
 NEW REGISTRATION NO. 100824-00

PROJECT NO. 103-07  
 Key Map 96T  
 DRAWN BY: COF

DRAWING DATE: 05/11/17  
 REVISED:  
 CLEAN BY: COF