

PROBSTFELD & ASSOCIATES

PROFESSIONAL LAND SURVEYORS

515 Park Grove, Suite 102 Katy, Texas 77450 Office (281) 829-0034 Fax (281) 829-0233



Lot 7

Lot 8

Lot 9

BLOCK 3

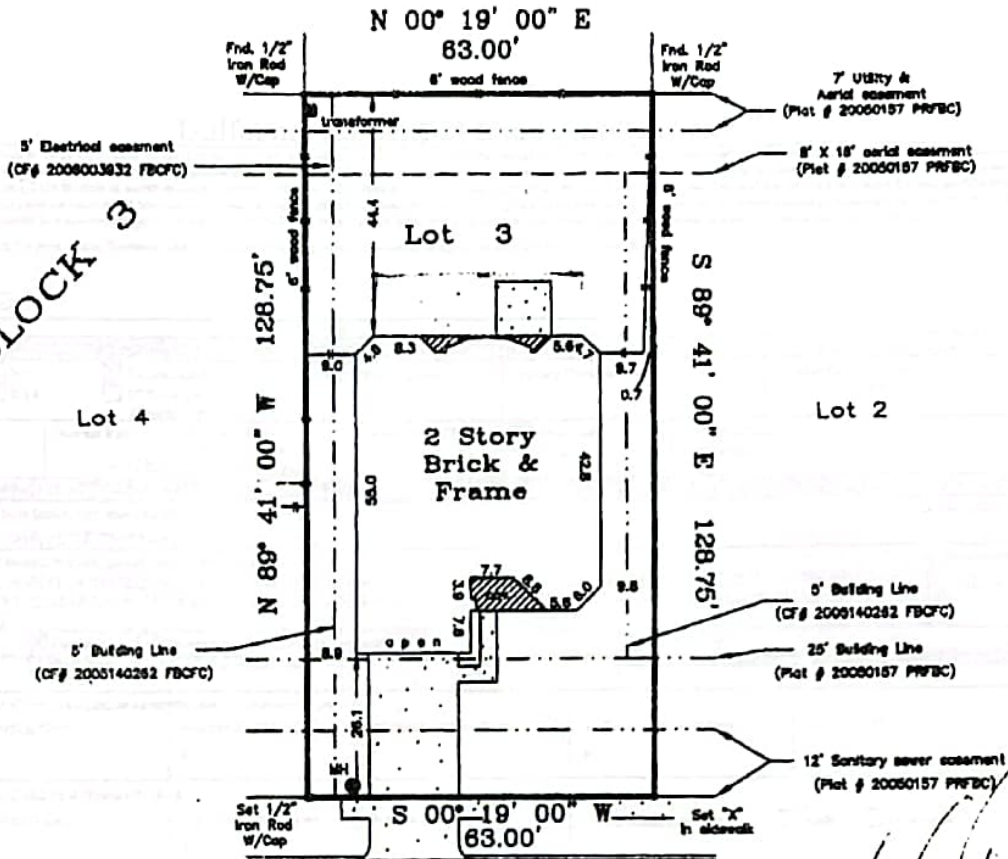

Elena Lane
50' R. O. W.

Matthew J. Probstfeld

Lot subject to an electrical service agreement with CenterPoint Energy Houston Electric, LLC filed for record under Fort Bend County Clerk's File No. 200609550.

NOTE: All bearings are referenced to the recorded plat unless otherwise noted.
Surveyor has not abstracted property.

PLAT OF PROPERTY FOR:
Michael S. Au & Joyce M. Chang-Au
at 210 Elena Lane
Lot 3 Block 3
Colony Lake Estates, Section Three
Plat No. 20050157 of the Plat Records of
Fort Bend County, Texas
Scale: 1" = 30'
Date: 01/31/08 Revised: 5/18/08

I hereby certify that the above plat correctly represents the facts found at the time of the survey made on the ground under my supervision, and there are no apparent encroachments at the time of this survey, unless shown or noted otherwise.



This Property does not lie within the designated 100 year flood plain.
Panel No. 46167C 0255 J
Zone: X Date: 1/3/07
Located by graphic plotting only, not responsible for actual location.

This survey was performed in accordance with Title Commitment
Provided by: Texas American Title Company
GF# 250-05-5386 (4/13/2008)

MATHEW J. PROBSTFELD
Registered Professional Land Surveyor
State of Texas No. 4985
Job # 249-980