

*CITY ORDINANCES
 ***RESTRICTIVE COVENANTS
 ***BUILDER GUIDELINES
 () RECORD INFORMATION

I.R. = IRON ROD
 I.P. = IRON PIPE
 P.L. = PROPERTY LINE
 U.E. = UTILITY EASEMENT

FND. = FOUND
 FNC. = FENCE
 P.U.E. = PUBLIC UTILITY ESMT.
 P.A.E. = PERMANENT ACCESS ESMT.

LEGEND
 M.U.E. = MUNICIPAL UTILITY ESMT.
 S.S.E. = SANITARY SEWER ESMT.
 W.L.E. = WATERLINE EASEMENT
 R.O.W. = RIGHT-OF-WAY

CONCRETE
 COVERED
 SOD
 BRICK
 A/C PAD
 ELEC. BOX
 UTIL. PED.
 MANHOLE
 WATER METER

IRON FENCE
 WIRE FENCE
 WOOD FENCE
 CHAIN LINK FENCE
 BUILDING LINE (B.L.)
 EASEMENT LINE
 AERIAL EASEMENT (A.E.)

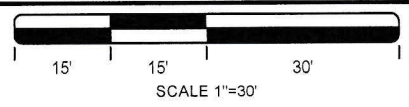

STEWART'S FOREST
 SECTION 8
 CAB. "Z", SHT.'S 557-560
 M.C.P.R.

N 05°59'51" E 70.00'

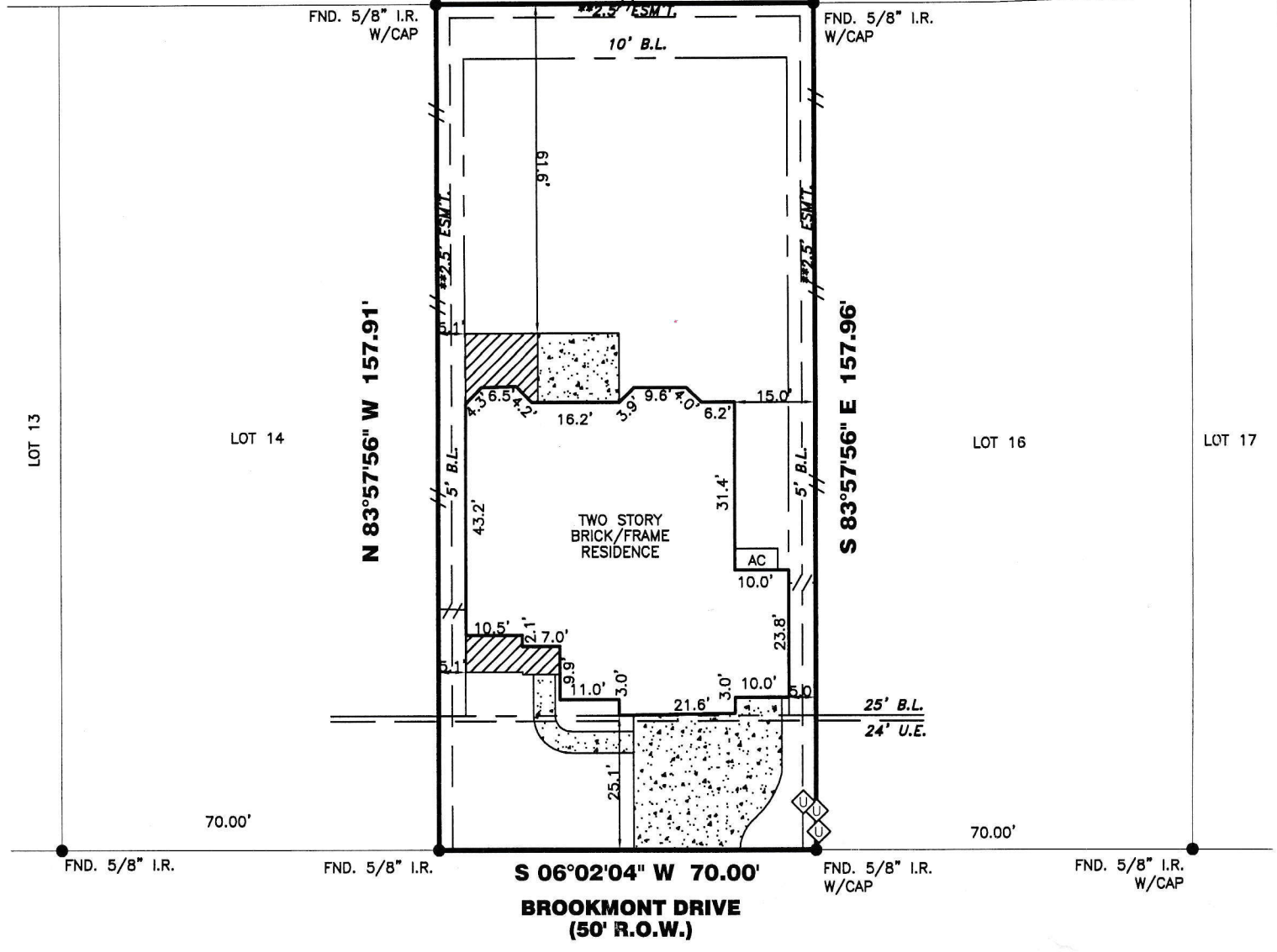

2026 BROOKMONT DRIVE

PROPERTY INFORMATION

LOT 15 BLOCK 2
 SUBDIVISION: _____
 STEWART'S FOREST, SECTION 9

RECORDING INFO:

CABINET NO. Z, SHEET 3627-3633, MAP RECORDS,
 MONTGOMERY COUNTY, TEXAS

BORROWER:

RONALD SKINNER AND REBECCA ALEXANDER-SKINNER
 TITLE CO.
 PLATINUM TITLE PARTNERS, L.P.
 G.F.# 19-63557-20 G.F. DATE: 12-17-17

SURVEYED FOR:

DEVON STREET HOMES LP

DRAWING INFORMATION

TRI-TECH JOB NO: DS1889-18
 CLIENT JOB NO: _____
 DRAWN BY: MC
 BEARING BASE: REFERRED TO PLAT NORTH
 FIELD DATE: 05-07-19

FLOOD INFORMATION

F.I.R.M. NO: 48339C PANEL: 0390G
 REVISED DATE: 08-18-14 ZONE: "X"

FLOOD INFORMATION PROVIDED HEREON IS BASED ON SCALING THE LOCATION OF THE SUBJECT TRACT ON THE FLOOD INSURANCE RATE MAPS. THE INFORMATION SHOULD BE USED TO DETERMINE FLOOD INSURANCE RATES ONLY AND IS NOT INTENDED TO IDENTIFY SPECIFIC FLOODING CONDITIONS. WE ARE NOT RESPONSIBLE FOR THE F.I.R.M.'S ACCURACY. FLOOD INFORMATION IS SUBJECT TO LETTER OF MAP CHANGES.

NOTES:

ALL EASEMENTS AND BUILDING LINES SHOWN ARE PER THE RECORDED PLAT UNLESS OTHERWISE NOTED.
 ALL ROD CAPS ARE STAMPED "COSTELLO INC.", UNLESS OTHERWISE NOTED.
 RESTRICTIVE COVENANTS AND EASEMENTS AS DEFINED PER CABINET Z, SHEETS 3627, M.R.M.C.TX., M.C.C.F. NO. 9716375, 2002131228, 2014083750, 2018021367, 2014083750, 2004090552, 2004010596, 2014083750, 2008034655, 2002094558, 8801910, 2006130329, 2007021374, 2008088367, 2005129616.
 PROPERTY SUBJECT TO RECORDED RESTRICTIONS, REGULATIONS, & ORDINANCES IF ANY.
 ABSTRACT INFORMATION PROVIDED HEREON IS BELIEVED TO BE SUFFICIENT AND CORRECT BY THE UNDERSIGNED SURVEYOR. THIS SURVEY DOES NOT CONSTITUTE A TITLE SEARCH BY THE SURVEYOR. THE ENCUMBRANCES OF RECORD, AS REFLECTED ON THIS SURVEY ARE BASED ON THE RECORDED MAP, PLAT AND/OR DEEDS IN CONJUNCTION WITH TITLE INFORMATION OBTAINED FROM THE TITLE REPORT LISTED HEREON.
 ALL BUILDING LINES, RECORDED EASEMENTS, UNRECORDED EASEMENTS, BUILDING RESTRICTIONS (DEED RESTRICTIONS, ETC.) AND ZONING ORDINANCES (INCLUDING CITY OF CONROE), IF ANY, THAT AFFECT SUBJECT PROPERTY SHOULD BE VERIFIED.
 THIS SURVEY DOES NOT ADDRESS ANY EAVES, GUTTERS OR OTHER OVERHANGING STRUCTURE FEATURES, WHICH MAY PROTRUDE OVER BOUNDARY, EASEMENT AND/OR BUILDING LINES, UNLESS OTHERWISE SHOWN HEREON.
 SITE SUBJECT TO NON-SURVEY BLANKET EASEMENT BETWEEN CENTURY LAND HOLDINGS OF TEXAS AND ENTERGY TEXAS, INC. FOR THE LOCATION, CONSTRUCTION, MAINTENANCE OF ELECTRIC FACILITIES BY M.C.C.F.# 2016021367. (CANNOT BE DELINEATED).

REVISIONS

NO.	DATE	REASON	BY
1	05-07-19	FORM	MC
2	11-22-19	FINAL	SK
3	01-08-20	CHG BUYER NAME	MDOB

TRI-TECH SURVEYING COMPANY, L.P.

10401 WESTOFFICE DR.
 HOUSTON, TEXAS 77042
 PH: 713-667-0800

www.tritechtx.com TBPLS #10115900

CERTIFICATION

I, the undersigned registered professional land surveyor, do hereby state that the plat shown hereon represents a boundary survey made on the ground under my supervision of the tract or parcel of land, according to the map or plat thereof, indicated hereon.

THIS SURVEY IS VALID FOR THIS TRANSACTION ONLY.
 © 2020 TRI-TECH SURVEYING COMPANY, L.P.

(Handwritten signature)

01/09/2020

SURVEYOR REGISTRATION