

GF NO. 08-2120041 FIDELITY NATIONAL TITLE
 ADDRESS: 2014 WOODLAND HAVEN ROAD
 HOUSTON, TEXAS 77062
 BORROWER: KJELL STENSRUD AND
 KAREN STENSRUD

LOT 67, BLOCK 2 BAY FOREST, SECTION 2

ACCORDING TO THE MAP OR PLAT THEREOF RECORDED
 IN VOLUME 330, PAGE 1 OF THE MAP RECORDS
 OF HARRIS COUNTY, TEXAS

SCALE: 1" = 30'

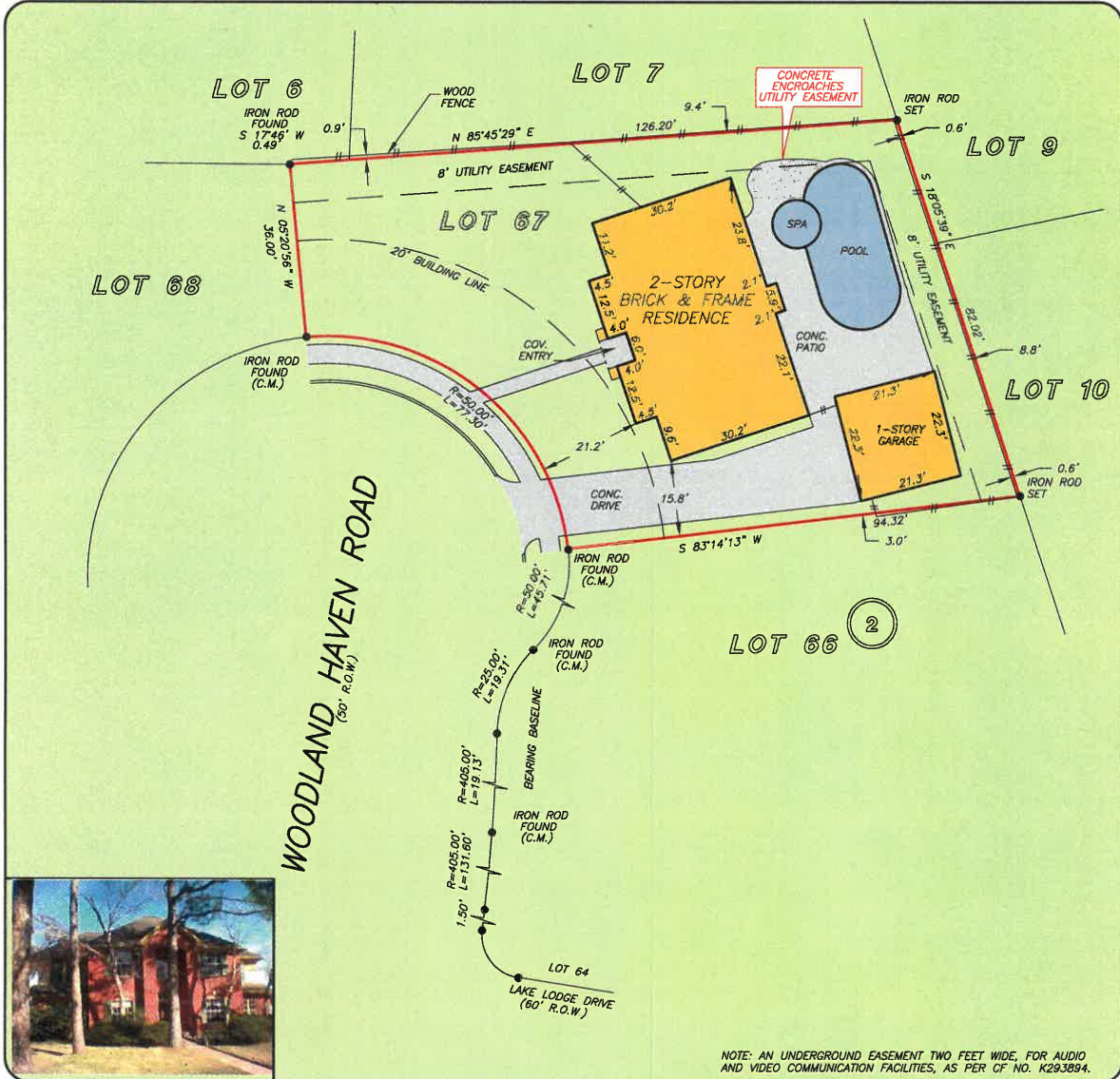

THIS PROPERTY DOES NOT LIE WITHIN THE 100 YEAR FLOOD PLAIN AS PER FIRM PANEL NO. 48201C 1080 L MAP REVISION: 6/18/2007 ZONE X BASED ONLY ON VISUAL EXAMINATION OF MAPS. INACCURACIES OF FEMA MAPS PREVENT EXACT DETERMINATION WITHOUT DETAILED FIELD STUDY

A SUBSURFACE INVESTIGATION WAS BEYOND THE SCOPE OF THIS SURVEY

RECORD BEARING: VOL. 330, PG. 1, H.C.M.R.

I HEREBY CERTIFY THAT THIS SURVEY WAS MADE ON THE GROUND, THAT THIS PLAT CORRECTLY REPRESENTS THE FACTS FOUND AT THE TIME OF SURVEY AND THAT THERE ARE NO ENCROACHMENTS APPARENT ON THE GROUND, EXCEPT AS SHOWN HEREBY. THIS SURVEY IS CERTIFIED FOR THIS TRANSACTION ONLY AND ABSTRACTING PROVIDED IN THE ABOVE REFERENCED TITLE COMMITMENT WAS RELIED UPON IN PREPARATION OF THIS SURVEY.

DANIEL KING
 PROFESSIONAL LAND SURVEYOR
 NO. 4764
 JOB NO. 09-00402
 JANUARY 16, 2009



DRAWN BY: BK



Monika Turner
 PATRICIA SAVAGE
 713-503-4222



Fidelity National Title
 CYNTHIA RIFKIN
 713-966-4050



PRECISION SURVEYORS, INC.

1-800-LANDSURVEY 281-496-1586
 1-800-526-3787 FAX 281-496-1867
 14925 MEMORIAL DRIVE SUITE B100 HOUSTON, TEXAS 77079