

NO.	DATE	DESCRIPTION	BY
1	11/15/17	REVISION	RSW
2	11/15/17	REVISION	RSW
3	11/15/17	REVISION	RSW
4	11/15/17	REVISION	RSW
5	11/15/17	REVISION	RSW
6	11/15/17	REVISION	RSW
7	11/15/17	REVISION	RSW
8	11/15/17	REVISION	RSW
9	11/15/17	REVISION	RSW
10	11/15/17	REVISION	RSW

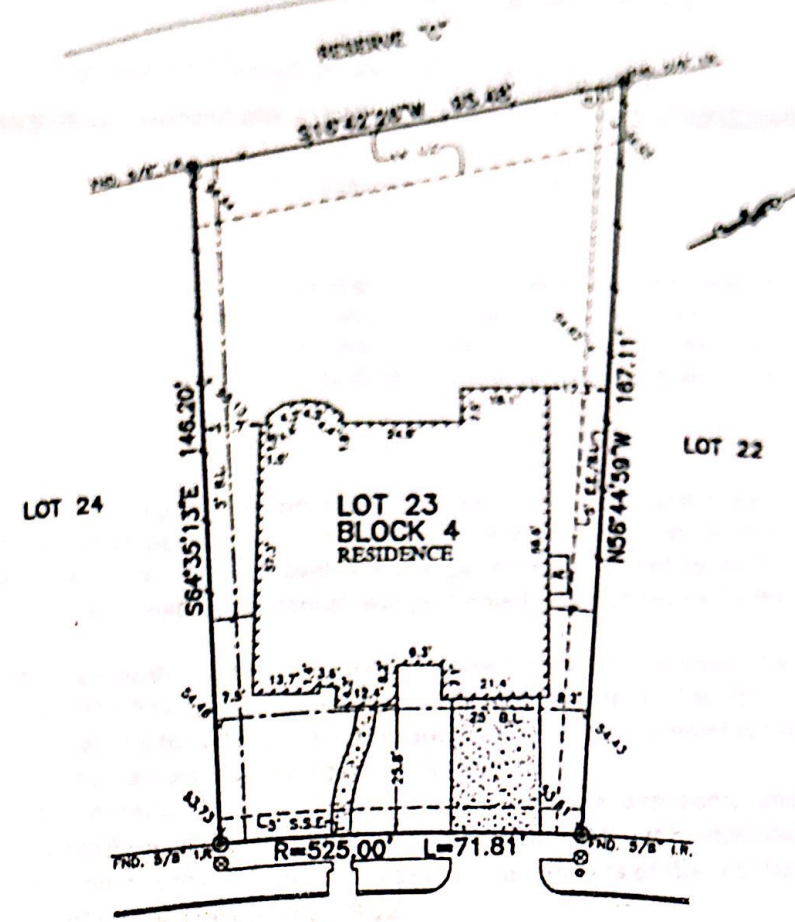

2214  
**TWILIGHT PEAK**  
 (50' R.O.W.)

*TM*

*KAM*

**PLAT OF SURVEY**  
 SCALE: 1 = 30'

- NOTES:
1. ALL BEARINGS SHOWN HEREON ARE BASED ON THE RECORDED PLAT.
  2. ALLPOINTS LAND SURVEY, INC. IS NOT LIABLE FOR ANY DAMAGES DUE TO INFORMATION NOT PROVIDED TO SURVEYOR OR BUILDER PLACING ANY IMPROVEMENTS WITHIN A BUILDING LINE OR EASEMENT.
  3. SUBJECT TO APPLICABLE RESTRICTIVE COVENANTS LISTED IN ITEM 1, SCHEDULE "B" OF TITLE COMMITMENT ISSUED BY OLD REPUBLIC NATIONAL TITLE INSURANCE Co. UNDER G.F. No. 8812007152.
  4. AGREEMENT FOR UNDERGROUND ELECTRIC SERVICE PER G.F. No. 2015019073.

FOR: TUNDE MENDES & KEHINDE  
 MENDES  
 ADDRESS: 2214 TWILIGHT PEAK  
 ALLPOINTS JOB#: HD150330 BY: FM  
 G.F.: 8812007152  
 JOB: 520-193

LOT 23, BLOCK 4,  
 SIENNA VILLAGE OF DESTREHAN, SECTION 2,  
 PLAT NO. 20140292, PLAT RECORDS,  
 FORT BEND COUNTY, TEXAS

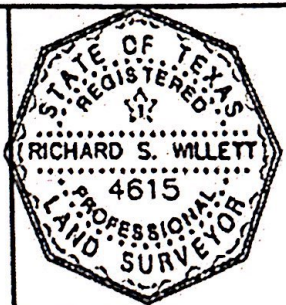

FLOOD ZONE: X SHADED  
 COMMUNITY PANEL:  
 48157CD435L  
 EFFECTIVE DATE: 4/2/2014  
 LOMR: \_\_\_\_\_ DATE: \_\_\_\_\_

I HEREBY CERTIFY THAT THIS PLAT REPRESENTS THE RESULTS OF A SURVEY MADE ON THE GROUND, ON THE 8TH DAY OF JUNE, 2018.

*RSW*

©2018, ALLPOINTS LAND SURVEY, INC. All Rights Reserved.