

GF NO. 00-31-6910 COMMERCE LAND TITLE
 ADDRESS: 807 THORNWOOD COURT
 PEARLAND, TEXAS 77584
 BORROWER: DON C. HUCKABAY AND
 WIFE, KATHRYN M. HUCKABAY

LOT 18, BLOCK 6
 COUNTRYPLACE, SECTION 1

ACCORDING TO THE MAP OR PLAT THEREOF RECORDED
 IN VOLUME 16, PAGE 199-202 OF THE PLAT RECORDS
 OF BRAZORIA COUNTY, TEXAS

SCALE: 1" = 25'

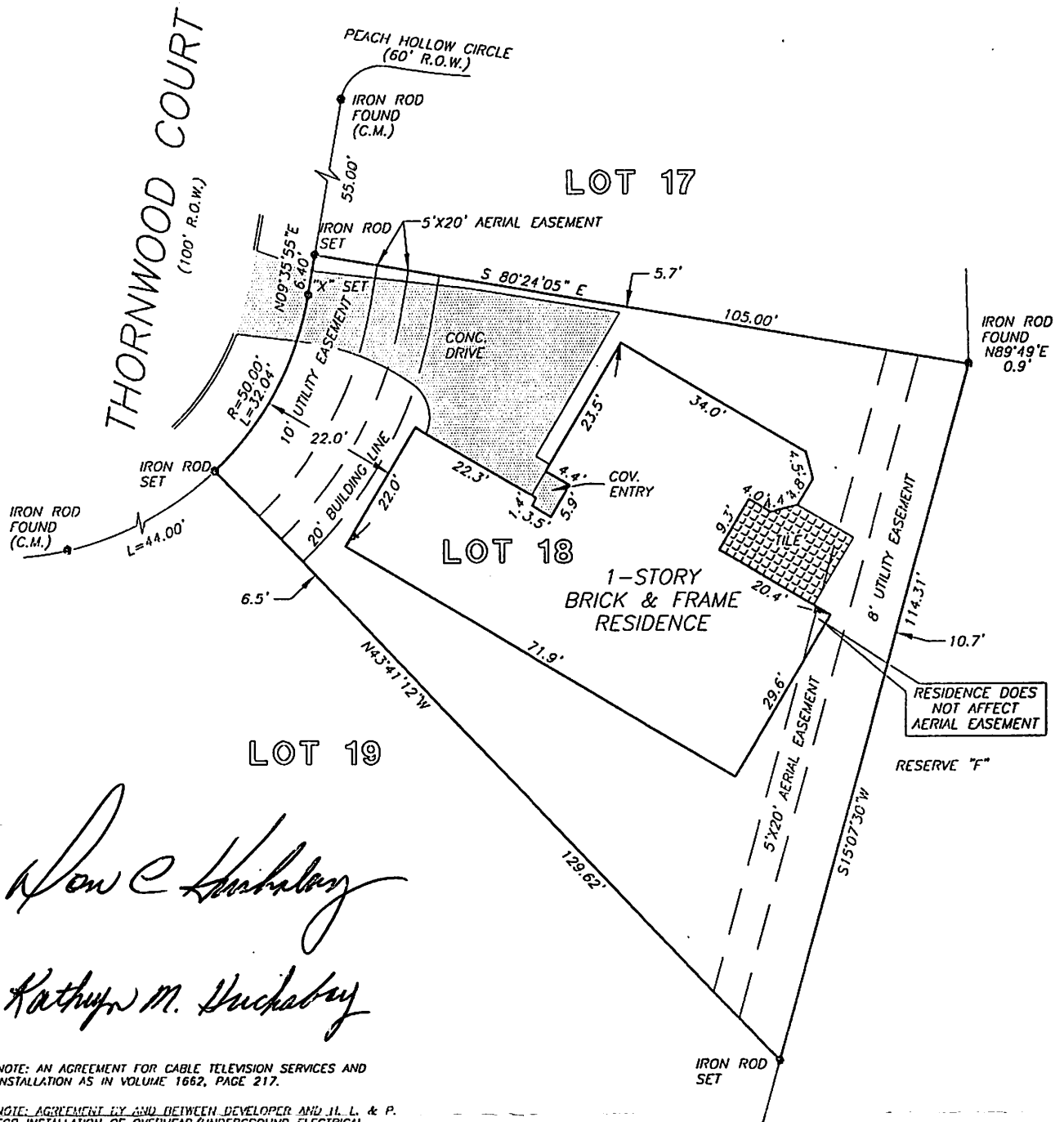

x *Don C. Huckabay*
 x *Kathryn M. Huckabay*

NOTE: AN AGREEMENT FOR CABLE TELEVISION SERVICES AND INSTALLATION AS IN VOLUME 1662, PAGE 217.
 NOTE: AGREEMENT BY AND BETWEEN DEVELOPER AND J. L. & P. FOR INSTALLATION OF OVERHEAD/UNDERGROUND ELECTRICAL DISTRIBUTION SYSTEM IN VOLUME 1650, PAGE 213.

THIS PROPERTY DOES NOT LIE WITHIN THE 100 YEAR FLOOD PLAIN AS ESTABLISHED BY THE U.S. DEPT. OF HOUSING & URBAN DEVELOPMENT.
 COMMUNITY/PANEL NO. 48039C 0030 I
 MAP REVISION: 9/2/99
 ZONE X (SHADED)

I HEREBY CERTIFY THAT THIS SURVEY WAS MADE ON THE GROUND, THAT THIS PLAT CORRECTLY REPRESENTS THE FACTS FOUND AT THE TIME OF SURVEY AND THAT THERE ARE NO ENCROACHMENTS APPARENT ON THE GROUND, EXCEPT AS SHOWN HEREON. THIS SURVEY IS CERTIFIED FOR THIS TRANSACTION ONLY AND ABSTRACTING PROVIDED IN THE ABOVE REFERENCED TITLE COMMITMENT WAS RELIED UPON IN PREPARATION OF THIS SURVEY.

RECORD BEARING: VOL. 16, PG. 19-202

PRECISION SURVEYORS
 PROFESSIONAL LAND SURVEYS

1-800-LANDSURVEY 281-496-1586
 1-800-526-3787 FAX 281-496-1867

14925 MEMORIAL DRIVE SUITE B100 HOUSTON, TEXAS 77079

[Signature]
 DANIEL KING
 PROFESSIONAL LAND SURVEYOR
 NO. 4764
 DRAWING NO. 00-4793
 SEPTEMBER 5, 2000

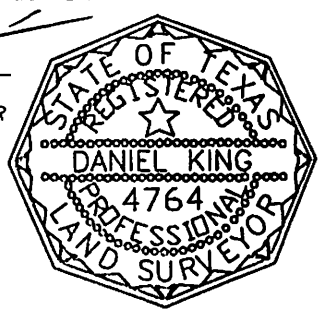

DRAWN BY: SN