

PRIMWOOD DRIVE
(60' R.O.W.)

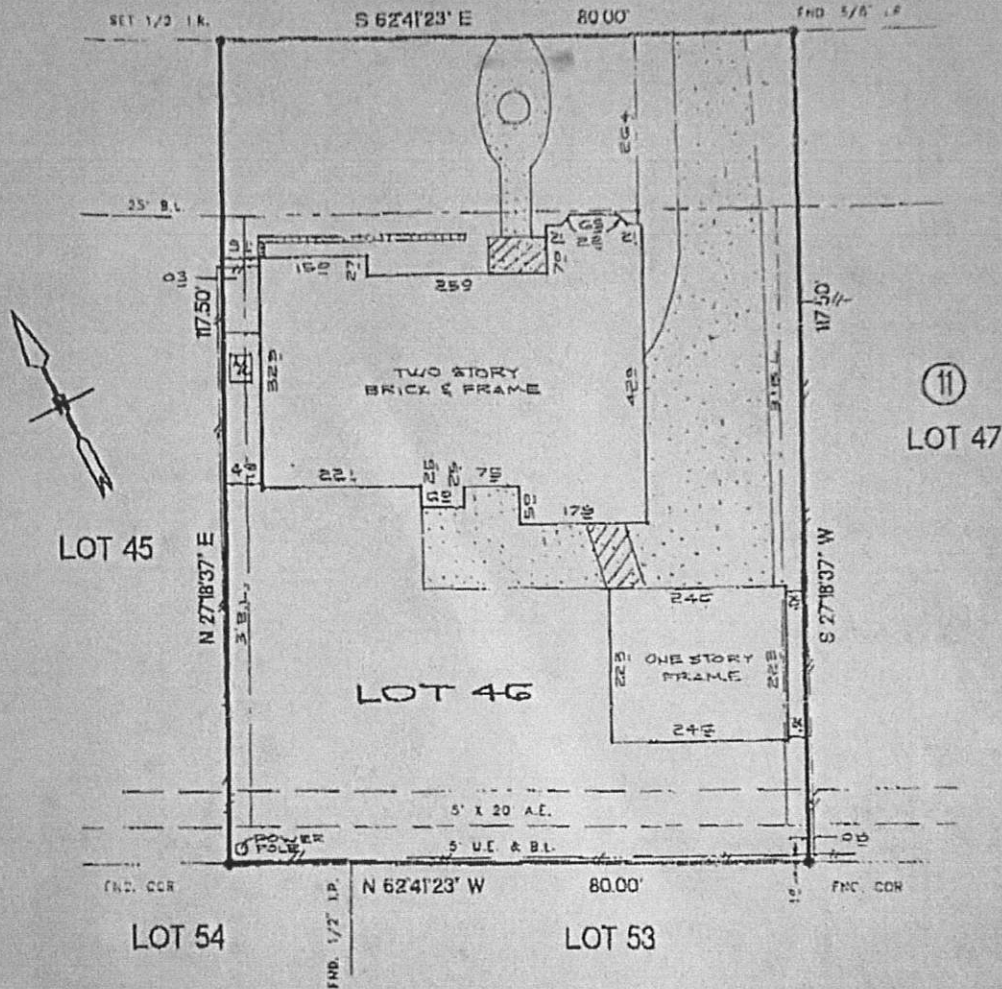

- NOTES:
 1.) SUBJECT TO APPLICABLE RESTRICTIVE COVENANTS IN VOL. 192, PAGE 130, H.C.M.R. AND IN C.F. NO. D844195, D994578, D770817, G527201, H747899
 2.) CATV AGREEMENT IN C.F. NO. H428719
 3.) BLDG. LINE RESTRICTIONS IN C.F. NO. D844195

[Handwritten signature]

THE SURVEYOR HAS NOT ABSTRACTED THE SUBJECT PROPERTY.
 SUBJECT PROPERTY IS BASED ON TITLE COMMITMENT LISTED BELOW.
 ALL BEARINGS SHOWN ARE REFERENCED PER RECORDED PLAT OF SAID SUBDIVISION.

LOT: 16		BLOCK: 11	SUBDIVISION: LAKEWOOD FOREST		SECTION: 1
COUNTY: HARRIS	STATE: TEXAS	RECORDATION: VOL. 192, PAGE 130, H.C.M.R.	SURVEY: -		SCALE: 1"-20'
PURCHASER: MAURICE R. FAUST AND WIFE, KATHERINE H. FAUST			FIELD WORK: 04-13-99/ GG	FINAL CHECK: 04-16-99/ SB	
ADDRESS: 1074 PRIMWOOD DRIVE, CYPRESS, TEXAS			DRAFTING: 04-16-99/ A.A.	KEY MAP: 305W	



ALLTEX REALTY SERVICES
 REAL ESTATE MEMBER COMMISSION
 6528 KATY FREEWAY, SUITE #20
 HOUSTON, TEXAS 77054
 TEL: (713) 468-7707
 FAX: (713) 468-6815



Jose B. Bauri
 I DO HEREBY CERTIFY THAT THIS SURVEY WAS THIS DAY MADE ON THE GROUND AND THE PROPERTY LEGALLY DESCRIBED HEREON IS CORRECT AND THERE ARE NO ENCROACHMENTS EXCEPT AS SHOWN.

Subject Property IS NOT Located in a Federal Flood Hazard Administration Designated Flood Hazard Area. FLOOD ZONE "X" 480287
 As per map: 0480J Dated: NOV. 09, 2004
 * THIS INFORMATION IS BASED ON GRAPHIC PLATTING ONLY. WE DO NOT ASSUME RESPONSIBILITY FOR EXACT DETERMINATION.

MORT. CO.	BROWNSTONE MTD.
TITLE CO.	STEWART TITLE
C.F. NO.	891101
JOB NO.	99 - 16137
REV. DATE	-