

BAKER SUBDIVISION N.S.B.B.

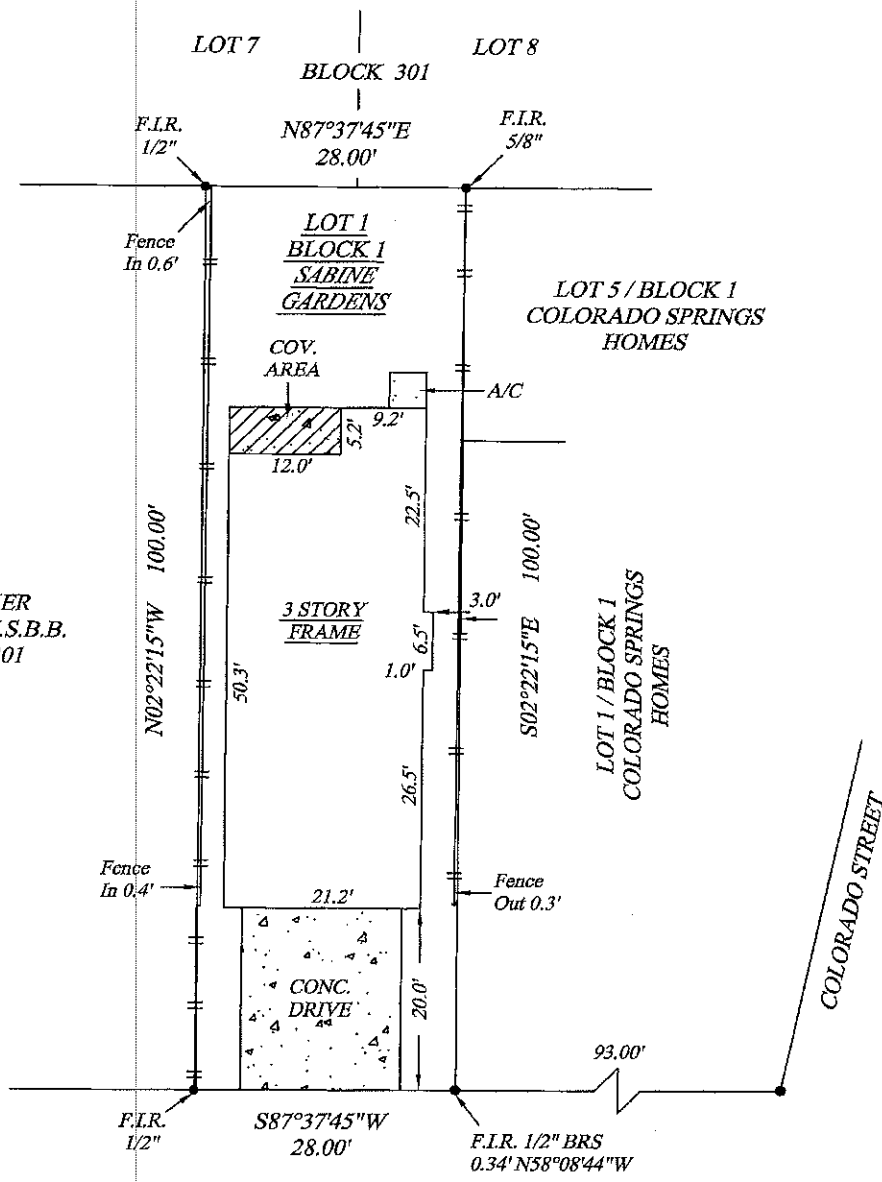

SCALE 1" = 20'
 Chain Link Fence
 Wood Fence

W.R. BAKER
 ADDITION N.S.B.B.
 BLOCK 301

(1708) SPRING (70' R.O.W.)

X *[Signature]* X *[Signature]*

NOTE: Restrictive covenants recorded in Vol. 47, Page 37, M.R.H.C. and in Vol. 2863, Page 479, D.R.H.C.
 NOTE: By graphic plotting only, the subject property does NOT appear to lie in the 100 year flood plain according to N.F.I.P. Map No. 480296 0690L 6-18-07 Zone X
 NOTE: Bearings based on plat.
 NOTE: All information shown on this survey relies on a commitment for Title Insurance as provided by the Title Company and GF Number referenced hereon, the surveyor did not research subject property.
 NOTE: This Survey is certified for this transaction only, it is not transferrable to additional institutions or subsequent owners.

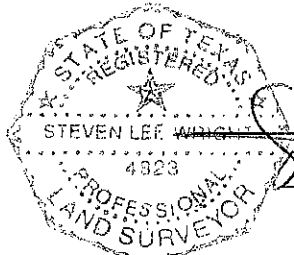
BUYER'S SIGNATURES			
X BUYER Jason Guyer		X Property Address 1708 Spring Street Houston, Tx 77007	
LOT 1	BLOCK 1	SUBDIVISION GUYER SPRING PLACE	SECTION --
RECORDATION 608/70 M.R.H.C.		COUNTY Harris	SURVEY ---
ELITE SURVEYING COMPANY, INC. P.O. BOX 1697* PEARLAND, TX 77588 (281) 997-1585 Fax#(281) 485-6321 G.F.# N/A DATE 05/29/2009 INVOICE # 03229		I, Steven L. Wright, Texas Registered Professional Land Surveyor No.4823, do hereby certify that the survey plat hereon is a true and accurate representation of the property hereon described, and do further state that this survey accurately depicts the substantial improvements to said property as located on the ground, and that there are no encroachments onto said property by any such improvements except as shown hereon. 	
JOB # 5-69-09		C.I.R. CW SW JCQ	