



342 W. Bend Drive

Being Lot Fifteen (15), Block Four (4), Westwood Subdivision, Section One, Phase Two, a subdivision in Galveston County, Texas, according to the Map/Plat thereof recorded in Plat Record 2014A, Map Nos. 56 and 57 of the Map and/or Plat Records of Galveston County, Texas.



LEGEND

- 1/2" ROD FOUND
- ⊙ 1/2" ROD SET
- 1" PIPE FOUND
- ⊙ "X" FOUND/SET
- ⊙ 5/8" ROD FOUND
- ◆ POINT FOR CORNER
- FENCE POST FOR CORNER
- CM CONTROLLING MONUMENT
- AC AIR CONDITIONER
- PE POOL EQUIPMENT
- TE TRANSFORMER PAD
- COLUMN
- POWER POLE
- ▲ UNDERGROUND ELECTRIC
- △ OVERHEAD ELECTRIC
- OHP— OVERHEAD ELECTRIC POWER
- DES— OVERHEAD ELECTRIC SERVICE
- CHAIN LINK
- W— WOOD FENCE 0.5' WIDE TYPICAL
- I— IRON FENCE
- X— BARBED WIRE
- DOUBLE SIDED WOOD FENCE
- A— EDGE OF ASPHALT
- G— EDGE OF GRAVEL
- C— CONCRETE
- D— COVERED AREA

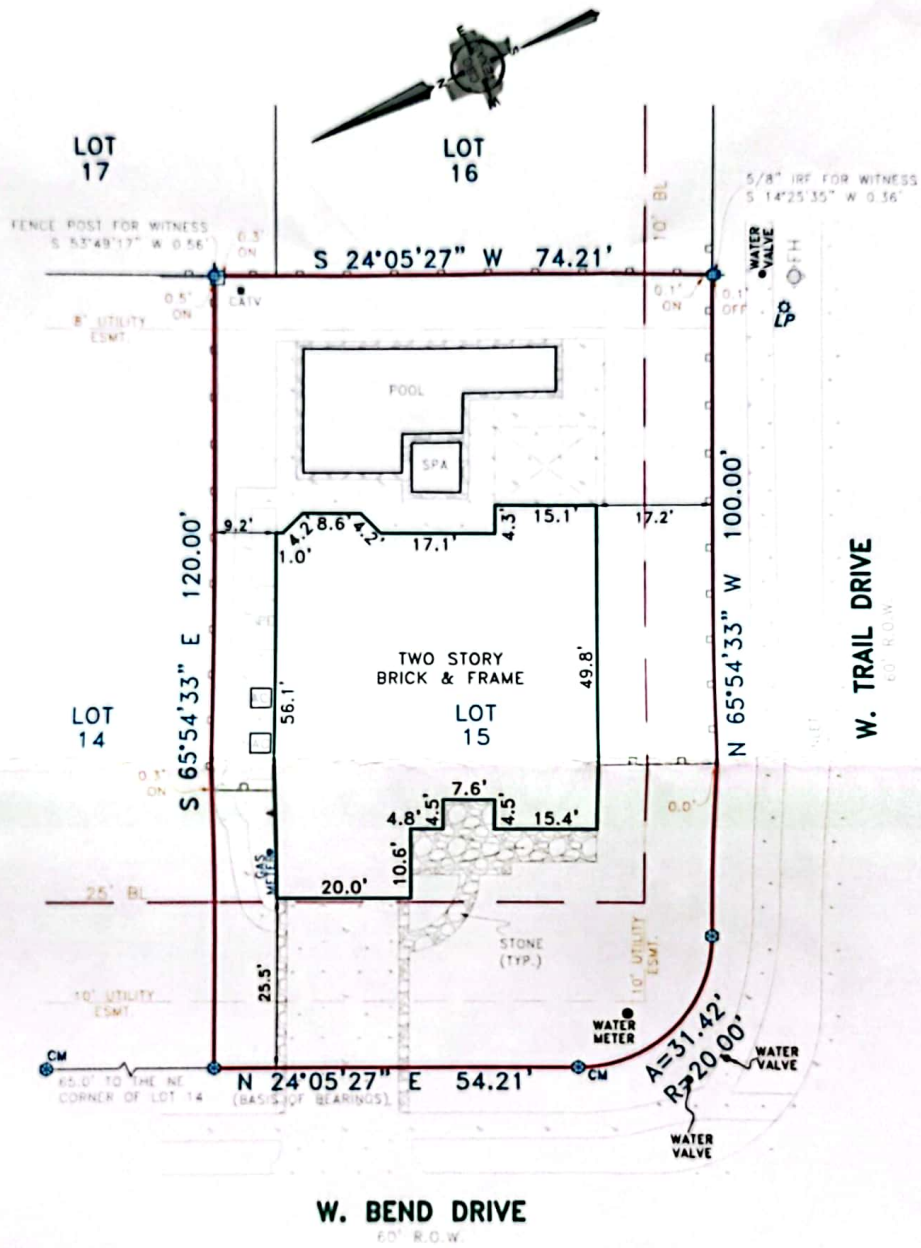

EXCEPTIONS:

NOTE: PROPERTY SUBJECT TO TERMS, CONDITIONS, AND EASEMENTS CONTAINED IN INSTRUMENTS RECORDED IN PLAT RECORD 2014A, MAP NOS. 56 AND 57, C/F# 2007011854, 2010037827, 2010037828, 2014069781, 2014069785, 2016008112, 20169042869, 201717777, 2017075351, 2010031570

NOTES:

NOTE: BEARINGS, EASEMENTS AND BUILDING LINES ARE BY RECORDED PLAT UNLESS OTHERWISE NOTED.
 FLOOD NOTE: According to the F.I.R.M. No. 48548800250, this property does lie in Zone X and does not lie within the 100 year flood zone.

This survey is made in conjunction with the information provided by Great American Title Company. Use of this survey by any other parties and/or for other purposes shall be at user's own risk and any loss resulting from other use shall not be the responsibility of the undersigned. This is to certify that I have on this date made a careful and accurate survey on the ground of the subject property. The plat hereon is a correct and accurate representation of the property lines and dimensions as indicated; location and type of buildings are as shown; and EXCEPT AS SHOWN, there are no visible and apparent encroachments or protrusions on the ground.

Date: _____
 Accepted by: _____
 Purchaser
 Purchaser

Drawn By: Larry
 Scale: 1" = 20'
 Date: 11/21/18
 GF No.: 68462-GAT80
 Job No. 1824354

CBG
 SURVEYING TEXAS LLC
 341 Century Plaza Dr., Ste. 103
 Houston, TX 77073
 P 281-443-9488
 F 281-443-9424
 Plat No. 10194280
 www.cbgsurvey.com

