

STATE OF TEXAS
COUNTY OF FORT BEND

WE, EGAN INVESTMENTS, LLC, A LIMITED LIABILITY COMPANY ACTING BY AND THROUGH STEVEN EGAN, PRESIDENT BEING OFFICERS OF EGAN INVESTMENTS, LLC, A LIMITED LIABILITY COMPANY, OWNER HEREAFTER REFERRED TO AS OWNERS OF THE 4.571 ACRE TRACT DESCRIBED IN THE ABOVE AND FOREGOING MAP OF MAGNOLIA PLACE PARTIAL REPLAT NO. 1, DO HEREBY MAKE AND ESTABLISH SAID SUBDIVISION AND DEVELOPMENT PLAN OF SAID PROPERTY ACCORDING TO ALL LINES, DEDICATIONS, RESTRICTIONS AND NOTATIONS ON SAID MAPS OR PLAT AND HEREBY DEDICATE TO THE USE OF THE PUBLIC FOREVER ALL STREETS (EXCEPT THOSE STREETS DESIGNATED AS PRIVATE STREETS, OR PERMANENT ACCESS EASEMENTS), ALLEYS, PARKS, WATER COURSES, DRAINS, EASEMENTS AND PUBLIC PLACES SHOWN THEREON FOR THE PURPOSES AND CONSIDERATIONS THEREIN EXPRESSED; AND DO HEREBY BIND OURSELVES, OUR HEIRS, SUCCESSORS AND ASSIGNS TO WARRANT AND FOREVER DEFEND THE TITLE ON THE LAND SO DEDICATED.

FURTHER, OWNERS HAVE DEDICATED AND BY THESE PRESENTS DO DEDICATE TO THE USE OF THE PUBLIC FOR PUBLIC UTILITY PURPOSE FOREVER UNOBSTRUCTED AERIAL EASEMENTS, THE AERIAL EASEMENTS SHALL EXTEND HORIZONTALLY AN ADDITIONAL SEVEN FEET, SIX INCHES (7' 6") FOR TEN FEET (10' 0") PERIMETER GROUND EASEMENTS OR SEVEN FEET, SIX INCHES (7' 6") FOR FOURTEEN FEET (14' 0") PERIMETER GROUND EASEMENTS OR FIVE FEET, SIX INCHES (5' 6") FOR SIXTEEN FEET (16' 0") PERIMETER GROUND EASEMENTS, FROM A PLANE SIXTEEN FEET (16' 0") ABOVE THE GROUND LEVEL UPWARD, LOCATED ADJACENT TO AND ADJOINING SAID PUBLIC UTILITY EASEMENTS THAT ARE DESIGNATED WITH AERIAL EASEMENTS (U.E. AND A.E.) AS INDICATED AND DEPICTED, HEREON, WHEREBY THE AERIAL EASEMENT TOTALS TWENTY ONE FEET, SIX INCHES (21' 6") IN WIDTH.

FURTHER, OWNERS HAVE DEDICATED AND BY THESE PRESENTS DO DEDICATE TO THE USE OF THE PUBLIC FOR PUBLIC UTILITY PURPOSE FOREVER UNOBSTRUCTED AERIAL EASEMENTS, THE AERIAL EASEMENTS SHALL EXTEND HORIZONTALLY AN ADDITIONAL TEN FEET (10' 0") FOR TEN FEET (10' 0") BACK-TO-BACK GROUND EASEMENTS, OR EIGHT FEET (8' 0") FOR FOURTEEN FEET (14' 0") BACK-TO-BACK GROUND EASEMENTS OR SEVEN FEET (7' 0") FOR SIXTEEN FEET (16' 0") BACK-TO-BACK GROUND EASEMENTS, FROM A PLANE SIXTEEN FEET (16' 0") ABOVE GROUND LEVEL UPWARD, LOCATED ADJACENT TO BOTH SIDES OF SAID PUBLIC UTILITY EASEMENTS THAT ARE DESIGNATED WITH AERIAL EASEMENTS (U.E. AND A.E.) AS INDICATED AND DEPICTED HEREON, WHEREBY THE AERIAL EASEMENT TOTALS THIRTY FEET (30' 0") IN WIDTH.

FURTHER, OWNERS DO HEREBY DECLARE THAT ALL PARCELS OF LAND DESIGNATED AS LOTS ON THIS PLAT ARE ORIGINALLY INTENDED FOR THE CONSTRUCTION OF SINGLE FAMILY RESIDENTIAL DWELLING UNITS THEREON AND SHALL BE RESTRICTED FOR SAME UNDER THE TERMS AND CONDITIONS OF SUCH RESTRICTIONS FILED SEPARATELY.

FURTHER, OWNERS DO HEREBY COVENANT AND AGREE THAT ALL OF THE PROPERTY WITHIN THE BOUNDARIES OF THIS PLAT IS HEREBY RESTRICTED TO PREVENT THE DRAINAGE OF ANY SEPTIC TANKS INTO ANY PUBLIC OR PRIVATE STREET, PERMANENT ACCESS EASEMENT, ROAD OR ALLEY, OR ANY DRAINAGE DITCH, EITHER DIRECTLY OR INDIRECTLY.

FURTHER, OWNERS DO HEREBY COVENANT AND AGREE THAT ALL OF THE PROPERTY WITHIN THE BOUNDARIES OF THIS PLAT IS HEREBY RESTRICTED TO PROVIDE THAT DRAINAGE STRUCTURES UNDER PRIVATE DRIVEWAYS SHALL HAVE A NET DRAINAGE OPENING AREA OF SUFFICIENT SIZE TO PERMIT THE FREE FLOW OF WATER WITHOUT BACKWATER AND IN ANY INSTANCE, HAVE A DRAINAGE OPENING OF LESS THAN ONE AND THREE QUARTERS (1-3/4) SQUARE FEET (18" DIAMETER) WITH CULVERTS OR BRIDGES TO BE PROVIDED FOR ALL PRIVATE DRIVEWAYS OR WALKWAYS CROSSING SUCH DRAINAGE FACILITIES.

FURTHER, OWNERS DO HEREBY DEDICATE TO THE PUBLIC A STRIP OF LAND TWENTY (20' 0") FEET WIDE ON EACH SIDE OF THE CENTER LINE OF ANY AND ALL BAYOUS, CREEKS, GULLIES, RAVINES, DRAWS AND DRAINAGE DITCHES LOCATED IN SAID SUBDIVISION, AS EASEMENTS FOR DRAINAGE PURPOSES. FORT BEND COUNTY OR ANY OTHER GOVERNMENTAL AGENCY SHALL HAVE THE RIGHT TO ENTER UPON SAID EASEMENT AT ANY AND ALL TIMES FOR THE PURPOSES OF CONSTRUCTION AND MAINTENANCE OF DRAINAGE FACILITIES AND STRUCTURES.

FURTHER, OWNERS DO HEREBY COVENANT AND AGREE THAT ALL OF THE PROPERTY WITHIN THE BOUNDARIES OF THIS SUBDIVISION AND ADJACENT TO ANY DRAINAGE EASEMENT, DITCH, GULLY, CREEK OR NATURAL DRAINAGE WAY SHALL HEREBY BE RESTRICTED TO KEEP SUCH DRAINAGE WAYS AND EASEMENTS CLEAR OF FENCES, BUILDINGS, EXCESSIVE VEGETATION AND OTHER OBSTRUCTIONS TO THE OPERATIONS AND MAINTENANCE OF THE DRAINAGE FACILITY AND THAT SUCH ABUTTING PROPERTY SHALL NOT BE PERMITTED TO DRAIN DIRECTLY INTO THIS EASEMENT EXCEPT BY MEANS OF AN APPROVED DRAINAGE STRUCTURE.

FURTHER, OWNERS HEREBY CERTIFY THAT THIS REPLAT DOES NOT ATTEMPT TO ALTER, AMEND, OR REMOVE ANY COVENANTS OR RESTRICTIONS; WE FURTHER CERTIFY THAT NO PORTION OF THE PRECEDING PLAT WAS LIMITED BY DEED RESTRICTION TO RESIDENTIAL USE FOR MORE THAN TWO (2) RESIDENTIAL UNITS PER LOT.

FURTHER, OWNERS DO HEREBY ACKNOWLEDGE THE RECEIPT OF THE "ORDERS FOR REGULATION OF OUTDOOR LIGHTING IN THE UNINCORPORATED AREAS OF FORT BEND COUNTY, TEXAS", AND DO HEREBY COVENANT AND AGREE AND SHALL COMPLY WITH THIS ORDER AS ADOPTED BY FORT BEND COUNTY COMMISSIONERS' COURT ON MARCH 23, 2004, AND ANY SUBSEQUENT AMENDMENTS.

IN TESTIMONY WHEREOF, EGAN INVESTMENTS, LLC, A LIMITED LIABILITY COMPANY, HAS CAUSED THESE PRESENTS TO BE SIGNED BY STEVEN EGAN, ITS EGAN, THEREUNTO AUTHORIZED, THIS 17th DAY OF January, 2022.

EGAN INVESTMENTS, LLC,
A LIMITED LIABILITY COMPANY

BY: Steven Egan, PRESIDENT



STATE OF TEXAS
COUNTY OF HIDALGO

BEFORE ME, THE UNDERSIGNED AUTHORITY, ON THIS DAY PERSONALLY APPEARED STEVEN EGAN, OF EGAN INVESTMENTS, LLC, A LIMITED LIABILITY COMPANY, KNOWN TO ME TO BE THE PERSON(S) WHOSE NAME(S) ARE SUBSCRIBED TO THE FOREGOING INSTRUMENT AND ACKNOWLEDGED TO ME THAT THEY EXECUTED THE SAME FOR THE PURPOSES AND CONSIDERATIONS THEREIN EXPRESSED.

GIVEN UNDER MY HAND AND SEAL OF OFFICE,

THIS 17th DAY OF January, 2022.

NOTARY PUBLIC IN AND FOR THE STATE OF TEXAS

MY COMMISSION EXPIRES: 11-08-23

I, CHRIS RHODES, AM REGISTERED UNDER THE LAWS OF THE STATE OF TEXAS TO PRACTICE THE PROFESSION OF SURVEYING AND HEREBY CERTIFY THAT THE ABOVE SUBDIVISION IS TRUE AND ACCURATE, WAS PREPARED FROM AN ACTUAL SURVEY OF THE PROPERTY MADE UNDER MY SUPERVISION ON THE GROUND; THAT, EXCEPT AS SHOWN ALL BOUNDARY CORNERS, ANGLE POINTS, POINTS OF CURVATURE AND OTHER POINTS OF REFERENCE HAVE BEEN MARKED WITH IRON (OR OTHER OBJECTS OF A PERMANENT NATURE) PIPES OR RODS HAVING AN OUTSIDE DIAMETER OF NOT LESS THAN FIVE EIGHTHS (5/8) INCH AND A LENGTH OF NOT LESS THAN THREE (3) FEET (SEE NOTE _); AND THAT THE PLAT BOUNDARY CORNERS HAVE BEEN TIED TO THE TEXAS COORDINATE SYSTEM OF 1983, SOUTH CENTRAL ZONE.

CHRIS RHODES, R.P.L.S.
REGISTERED PROFESSIONAL LAND SURVEYOR
TEXAS REGISTRATION NO. 6532

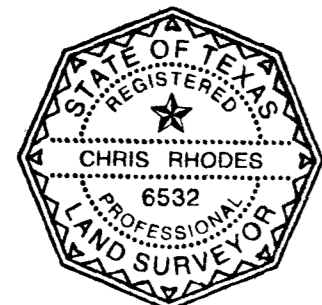

I, CRAIG W. KALKOMEY, A PROFESSIONAL ENGINEER REGISTERED IN THE STATE OF TEXAS DO HEREBY CERTIFY THAT THIS PLAT MEETS ALL REQUIREMENTS OF FORT BEND COUNTY TO THE BEST OF MY KNOWLEDGE.

CRAIG W. KALKOMEY, P.E., C.E.M.
LICENSED PROFESSIONAL ENGINEER
TEXAS LICENSE NO. 105040

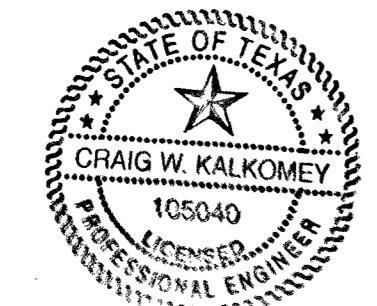

NOTES:

- 1. UNLESS OTHERWISE INDICATED, THE BUILDING LINES (B.L.), WHETHER ONE OR MORE, SHOWN ON THIS SUBDIVISION PLAT ARE ESTABLISHED TO EVIDENCE COMPLIANCE WITH THE APPLICABLE PROVISIONS OF CHAPTER 42, CODE OF ORDINANCES, CITY OF HOUSTON, TEXAS, IN EFFECT AT THE TIME THIS PLAT WAS APPROVED, WHICH MAY BE AMENDED FROM TIME TO TIME.
- 2. THE COORDINATES SHOWN HEREON ARE TEXAS SOUTH CENTRAL ZONE NO. 4204 TEXAS COORDINATE SYSTEM (NAD83) AND MAY BE BROUGHT TO SURFACE BY APPLYING THE FOLLOWING COMBINED SCALE 0.9998707084.
- 3. SINGLE FAMILY RESIDENTIAL SHALL MEAN THE USE OF A LOT WITH ONE BUILDING DESIGNED FOR AND CONTAINING NOT MORE THAN TWO SEPARATE UNITS WITH FACILITIES FOR LIVING, SLEEPING, COOKING AND EATING THEREIN. A LOT UPON WHICH IS LOCATED A FREE-STANDING BUILDING CONTAINING ONE DWELLING UNIT AND A DETACHED SECONDARY DWELLING UNIT OF NOT MORE THAN 900 SQUARE FEET ALSO SHALL BE CONSIDERED SINGLE-FAMILY RESIDENTIAL. A BUILDING THAT CONTAINS ONE DWELLING UNIT ON ONE LOT THAT IS CONNECTED BY A PARTY WALL TO ANOTHER BUILDING CONTAINING ONE DWELLING UNIT ON AN ADJACENT LOT SHALL BE SINGLE-FAMILY RESIDENTIAL.
- 4. EACH LOT SHALL PROVIDE A MINIMUM OF TWO OFF-STREET PARKING SPACES PER DWELLING UNIT ON EACH LOT, IN THOSE INSTANCES WHERE A SECONDARY UNIT IS PROVIDED ONLY ONE ADDITIONAL SPACE SHALL BE PROVIDED.
- 5. THE TOP OF ALL FLOOR SLABS SHALL BE A MINIMUM OF 74.6 FEET ABOVE MEAN SEA LEVEL (NAVD 88 DATUM). IN ADDITION, NO TOP OF SLAB ELEVATION SHALL BE LESS THAN 24 INCHES ABOVE THE LOWEST TOP OF CURB ADJACENT TO THE LOT IN WHICH IT LIES. IN THE ABSENCE OF A CURB, THE TOP OF THE SLAB ELEVATION SHALL BE NO LESS THAN 24 INCHES ABOVE THE HIGHEST NATURAL GROUND ALONG THE PERIMETER OF THE BUILDING FOUNDATION AND 12 INCHES ABOVE ANY DOWN GRADIENT ROADWAY OR DRAINAGE RESTRAIN, WHICHEVER IS HIGHER.
- 6. THIS PLAT WAS PREPARED TO MEET CITY OF HOUSTON AND FORT BEND COUNTY REQUIREMENTS.
- 7. THIS PLAT WAS PREPARED FROM INFORMATION FURNISHED BY INTEGRITY TITLE, FILE NO. 2136835A, EFFECTIVE DATE OF JUNE 04, 2021 AND ISSUED ON JUNE 10, 2021. THE SURVEYOR HAS NOT ABSTRACTED THE ABOVE PROPERTY.
- 8. THIS PLAT LIES WHOLLY WITHIN FORT BEND COUNTY EMERGENCY SERVICES DISTRICT NO. 7, FORT BEND COUNTY FRESH WATER SUPPLY DISTRICT NO. 1, FORT BEND COUNTY SUBSIDENCE DISTRICT, FORT BEND COUNTY DRAINAGE DISTRICT, FORT BEND INDEPENDENT SCHOOL DISTRICT, THE ETJ OF THE CITY OF HOUSTON AND FORT BEND COUNTY.
- 9. BY GRAPHICAL PLOTTING, THE SUBJECT TRACT LIES WITHIN ZONES "X" (UNSHADED) AS SHOWN ON WITH THE FEDERAL EMERGENCY MANAGEMENT AGENCY FLOOD INSURANCE RATE MAP NOS. 4815700315 L, DATED APRIL 2, 2014.
- 10. THERE ARE NO PIPELINES OR PIPELINE EASEMENTS WITHIN THE LIMITS OF THE SUBDIVISION.
- 11. THE DRAINAGE SYSTEM FOR THIS SUBDIVISION SHALL BE DESIGNED TO MEET THE REQUIREMENTS OF THE FORT BEND COUNTY DRAINAGE CRITERIA MANUAL WHICH ALLOWS STREET PONDING DURING INTENSE RAINFALL EVENTS.
- 12. ALL DRAINAGE EASEMENTS TO BE KEPT CLEAR OF FENCES, BUILDINGS, VEGETATION AND OTHER OBSTRUCTIONS TO THE OPERATION AND MAINTENANCE OF THE DRAINAGE FACILITY.
- 13. ALL PROPERTY TO DRAIN INTO THE DRAINAGE EASEMENT ONLY THROUGH AN APPROVED DRAINAGE STRUCTURE.
- 14. ALL LOT LINES SHALL HAVE A MINIMUM 5' SIDE YARD SETBACK LINE.
- 15. A MINIMUM DISTANCE OF 10' SHALL BE MAINTAINED BETWEEN RESIDENTIAL DWELLINGS.
- 16. SITE PLANS SHALL BE SUBMITTED TO FORT BEND COUNTY AND ANY OTHER APPLICABLE JURISDICTIONS FOR REVIEW AND APPROVAL. DEVELOPMENT PERMITS AND ALL OTHER APPLICABLE PERMITS SHALL BE OBTAINED FROM FORT BEND COUNTY PRIOR TO BEGINNING CONSTRUCTION.
- 17. THIS PLAT LIES WITHIN LIGHTING ZONE 3.
- 18. ABSENT WRITTEN AUTHORIZATION BY THE AFFECTED UTILITIES, ALL UTILITY AND AERIAL EASEMENTS MUST BE KEPT UNOBSTRUCTED FROM ANY NON-UTILITY IMPROVEMENTS OR OBSTRUCTIONS BY THE PROPERTY OWNER, ANY UNAUTHORIZED IMPROVEMENTS OR OBSTRUCTIONS MAY BE REMOVED BY ANY PUBLIC UTILITY AT THE PROPERTY OWNER'S EXPENSE. WHILE WOODEN POSTS AND paneled WOODEN FENCES ALONG THE PERIMETER AND BACK TO BACK EASEMENTS AND ALONGSIDE REAR LOTS LINES ARE PERMITTED, THEY TOO MAY BE REMOVED BY PUBLIC UTILITIES AT THE PROPERTY OWNER'S EXPENSE. SHOULD THEY BE AN OBSTRUCTION, PUBLIC UTILITIES MAY PUT SAID WOODEN POSTS AND paneled WOODEN FENCES BACK UP, BUT GENERALLY WILL NOT REPLACE WITH NEW FENCING.
- 19. ELEVATIONS USED FOR DELINEATING CONTOUR LINES ARE BASED UPON FEMA RM# 010565, BEING A BRASS DISK STAMPED "L 668 1942", LOCATED ON A CONCRETE HEADWALL AT THE SOUTHWEST INTERSECTION OF SYCAMORE STREET EAST AND ALMEDA ROAD, ELEVATION=72.28'. (NAVD 1988, 2001 ADJUSTMENT).
- 20. CONSTRUCTION PLANS FOR NEW DEVELOPMENT SHALL BE SUBMITTED TO FORT BEND COUNTY DRAINAGE DISTRICT FOR STAFF REVIEW AND APPROVAL PRIOR TO ANY CONSTRUCTION ON SITE. CONSTRUCTION PLANS SHALL INCLUDE A DRAINAGE IMPACT ANALYSIS WITH DETAILS TO MITIGATE ADVERSE DRAINAGE CONDITIONS OF ADJACENT PROPERTIES. DRAINAGE EASEMENTS SHALL BE DEDICATED FOR ANY FACILITIES DESIGNED TO OFFSET ANY DRAINAGE IMPACTS.
- 21. LAND USE WITHIN THIS DEVELOPMENT IS LIMITED TO A MAXIMUM IMPERVIOUS OF NO MORE THAN 21% FOR LOT 1 AND 25% FOR LOTS 2, 3 AND 4. THE DRAINAGE SYSTEM HAS BEEN DESIGNED WITH THE ASSUMPTION THAT THIS MAXIMUM PERCENTAGE IMPERVIOUS WILL NOT BE EXCEEDED. IF THIS PERCENTAGE IS TO BE EXCEEDED, A REDESIGN OF THE DETENTION FACILITY IS REQUIRED.
- 22. THIS RURAL SUBDIVISION EMPLOYS A NATURAL DRAINAGE SYSTEM WHICH IS INTENDED TO PROVIDE DRAINAGE FOR THE SUBDIVISION THAT IS SIMILAR TO THAT WHICH EXISTED UNDER PRE-DEVELOPMENT CONDITIONS. THUS, DURING LARGE STORM EVENTS, PONDING OF WATER SHOULD BE EXPECTED TO OCCUR IN THE SUBDIVISION TO THE EXTENT IT MAY HAVE PRIOR TO DEVELOPMENT, BUT SUCH PONDING SHOULD NOT REMAIN FOR AN EXTENDED PERIOD OF TIME. STREET PONDING INFORMATION NOTES SHOULD BE INCLUDED.
- 23. INDIVIDUAL OSSF SYSTEM SELECTION WILL BE MADE IN CONJUNCTION WITH THE SITE EVALUATION WITH RESPECT TO THE INDIVIDUAL SITE PERMITTING PROCESS, IN ACCORDANCE WITH THE 30 TAC CHAPTER 285 OSSF RULES.

THIS IS TO CERTIFY THAT THE PLANNING COMMISSION OF THE CITY OF HOUSTON, TEXAS, HAS APPROVED THIS PLAT AND REPLAT OF MAGNOLIA PLACE PARTIAL REPLAT NO. 1, IN CONFORMANCE WITH THE LAWS OF THE STATE OF TEXAS AND THE ORDINANCES OF THE CITY OF HOUSTON AS SHOWN HEREON AND AUTHORIZED THE RECORDING OF THIS PLAT

THIS 8th DAY OF February, 2022.

BY: Margaret Wallace Brown, CHAIR
OR M. Sonny Garza, VICE-CHAIR

BY: H. Padmanabhan, SECRETARY



CALLED 161.292 ACRES
HANOVER ESTATES, LTD.
F.B.C.C.F. No. 2017071906

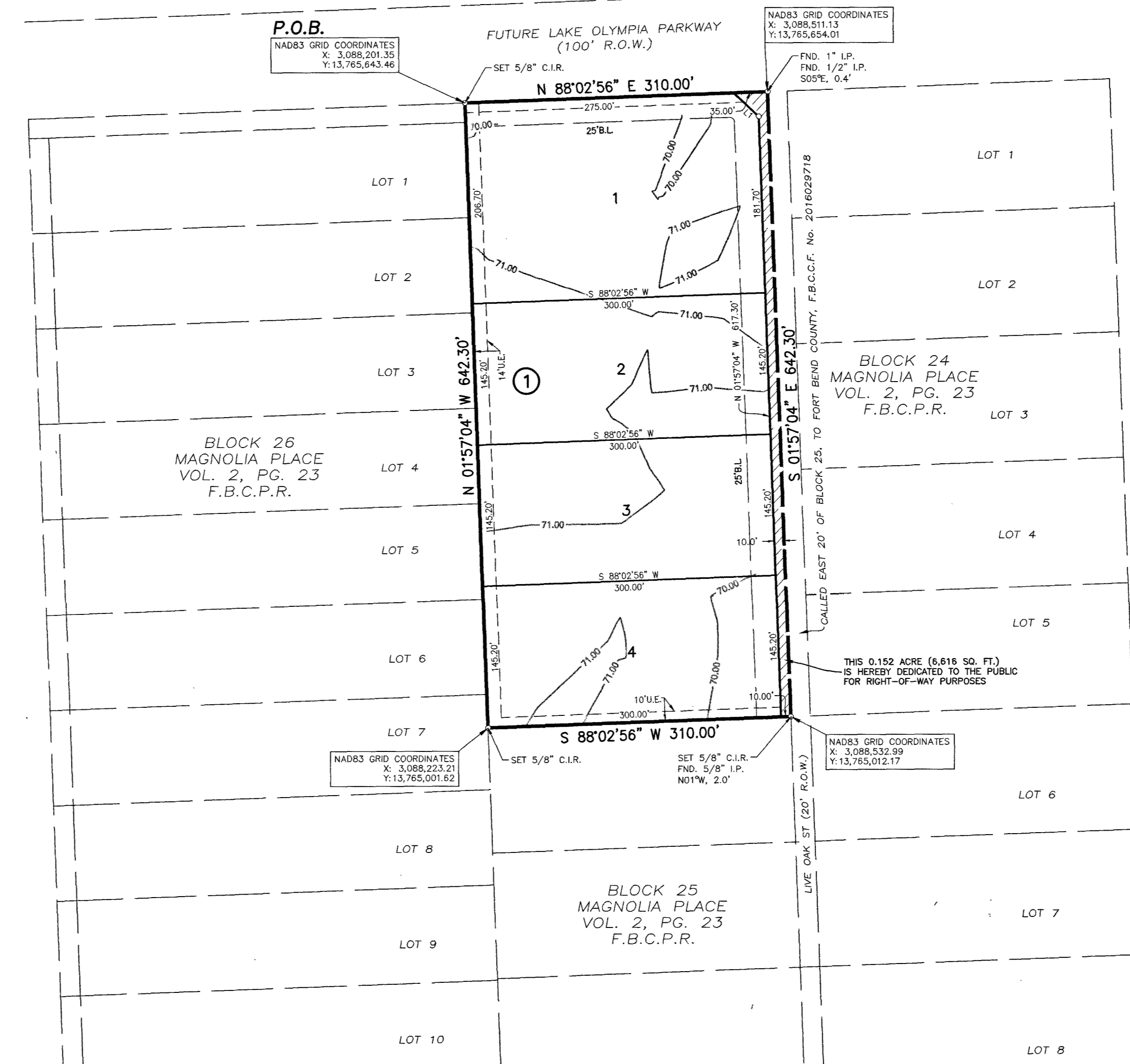

LINE TABLE

LINE	BEARING	DISTANCE
L1	S 46°57'04" E	35.36'

LOT AREA TABLE

LOT NUMBER	SQUARE FEET	ACRES
BLOCK 1 - LOT 1	61,697	1.42
BLOCK 1 - LOT 2	43,560	1.00
BLOCK 1 - LOT 3	43,560	1.00
BLOCK 1 - LOT 4	43,560	1.00

- LEGEND
- B.L. INDICATES BUILDING LINE
 - U.E. INDICATES UTILITY EASEMENT
 - F.B.C.P.R. INDICATES FORT BEND COUNTY PLAT RECORDS
 - F.B.C.C.F. INDICATES FORT BEND COUNTY CLERK'S FILE
 - F.B.C.D.R. INDICATES FORT BEND COUNTY DEED RECORDS
 - F.N. INDICATES FILE NUMBER
 - No. INDICATES NUMBER
 - PG. INDICATES PAGE
 - VOL. INDICATES VOLUME
 - P.O.B. INDICATES POINT OF BEGINNING
 - FND. INDICATES FOUND
 - I.R. INDICATES IRON ROD
 - C.I.R. INDICATES CAPPED IRON ROD
 - I.P. INDICATES IRON PIPE
 - R.O.W. INDICATES RIGHT-OF-WAY

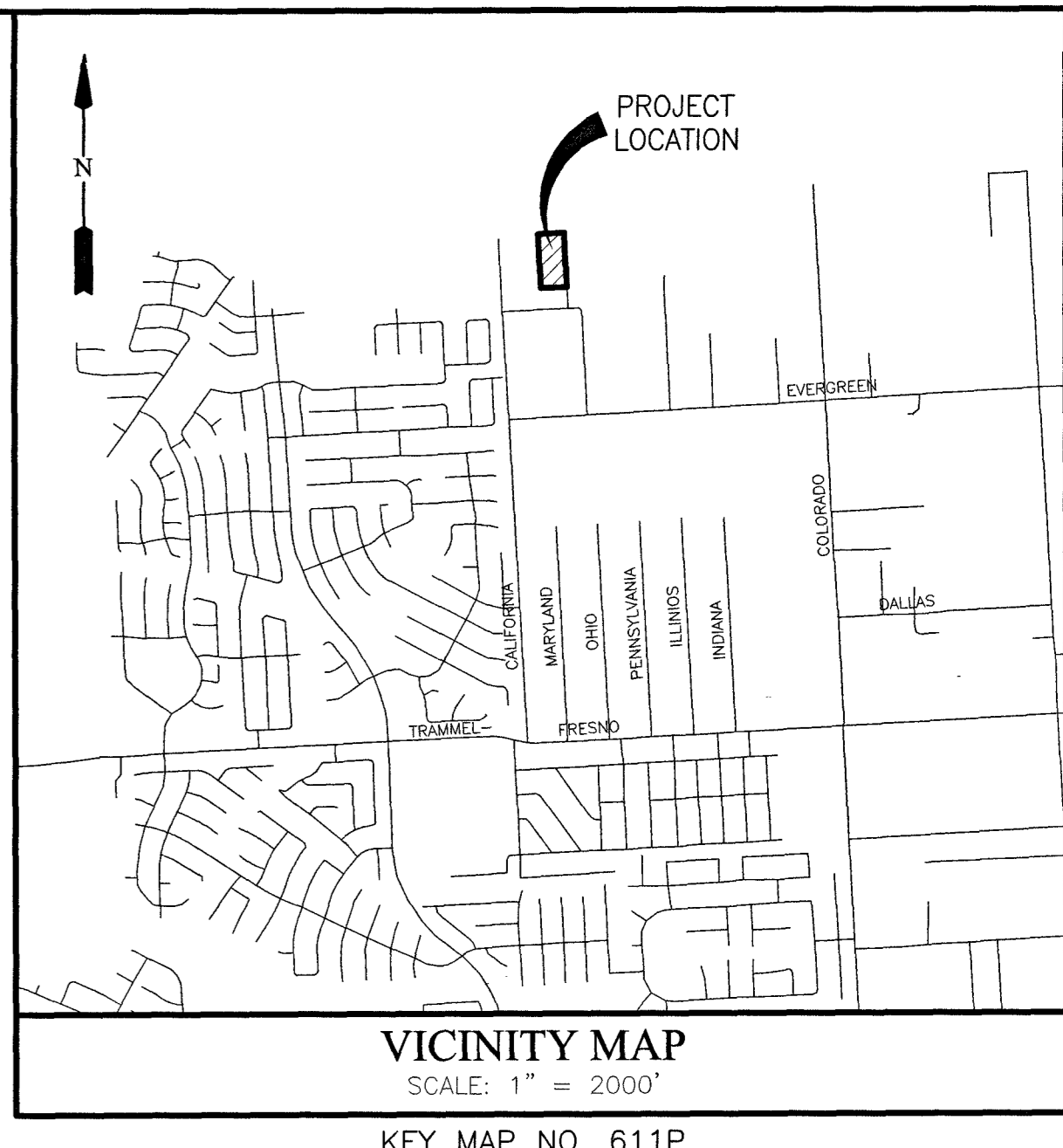

SCALE: 1"=100'

VICINITY MAP
SCALE: 1" = 2000'
KEY MAP NO. 611P

I, J. STACY SLAWINSKI, FORT BEND COUNTY ENGINEER, DO HEREBY CERTIFY THAT THE PLAT OF THIS SUBDIVISION COMPLIES WITH ALL OF THE EXISTING RULES AND REGULATIONS OF THIS OFFICE AS ADOPTED BY THE FORT BEND COUNTY COMMISSIONERS' COURT. HOWEVER, NO CERTIFICATION IS HEREBY GIVEN AS TO THE EFFECT OF DRAINAGE FROM THIS SUBDIVISION ON THE INTERCEPTING DRAINAGE ARTERY OR PARENT STREAM OR ON ANY OTHER AREA OR SUBDIVISION WITHIN THE WATERSHED.

J. Stacy Slawinski
J. STACY SLAWINSKI, P.E.
FORT BEND COUNTY ENGINEER

APPROVED BY THE COMMISSIONERS' COURT OF FORT BEND COUNTY, TEXAS,
THIS 20 DAY OF April, 2022.

Vincent M. Morales, Jr. PRESIDENT, COUNTY COMMISSIONER
Grady Prestage PRECINCT 2, COUNTY COMMISSIONER
K.P. George COUNTY JUDGE
W.R. Meeks W.R. (ANDY) MECKS, JR. PRECINCT 3, COUNTY COMMISSIONER
K.M.R. KEVIN R. DAMEGHANT, PRECINCT 4, COUNTY COMMISSIONER

I, LAURA RICHARD, COUNTY CLERK IN AND FOR FORT BEND COUNTY, HEREBY CERTIFY THAT THE FOREGOING INSTRUMENT WITH ITS CERTIFICATE OF AUTHENTICATION WAS FILED FOR RECORDATION IN MY OFFICE ON April 27, 2022 AT 10:20 O'CLOCK A.M. IN PLAT NUMBER 20220084 OF THE PLAT RECORDS OF FORT BEND COUNTY, TEXAS.

WITNESS MY HAND AND SEAL OF OFFICE, AT RICHMOND, TEXAS, THE DAY AND DATE LAST ABOVE WRITTEN.
Laura Richard
LAURA RICHARD, COUNTY CLERK
FORT BEND COUNTY, TEXAS
BY: Martha Velasquez
DEPUTY

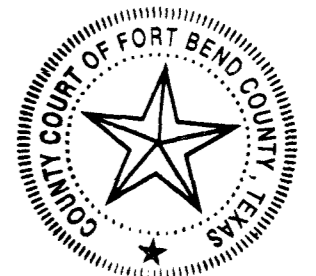

MAGNOLIA PLACE PARTIAL REPLAT NO. 1

A SUBDIVISION OF 4.571 ACRES OF LAND SITUATED IN THE E. ROARK SURVEY, ABSTRACT 77, FORT BEND COUNTY, TEXAS; ALSO BEING A PARTIAL REPLAT OF LOTS 1-5, BLOCK 25 OF MAGNOLIA PLACE AS RECORDED IN VOLUME 2, PAGE 23 OF THE FORT BEND COUNTY PLAT RECORDS.

4 LOTS 0 RESERVES 1 BLOCK
NOVEMBER 30, 2021 JOB NO. 2997-0001

REASON FOR REPLAT: TO DECREASE FROM FIVE (5) LOTS TO FOUR (4) LOTS IN ONE (1) BLOCK.

OWNERS:
EGAN INVESTMENTS, LLC.
STEVEN EGAN, PRESIDENT
8405 N. 2nd STREET, McALLEN, TEXAS 78504-1616
956-227-3787

SURVEYOR:
Civil-Surv
Land Surveying, LLC
10590 WESTOFFICE DRIVE, SUITE 100
HOUSTON, TEXAS 77042
OFFICE: (713) 839-9181
FAX: (713) 839-9020
TBPLS No. 10143800

PLAT PREPARED BY:
LJA Engineering, Inc.
1904 W. Grand Parkway North
Suite 100
Katy, Texas 77449
Phone 713.953.5200
Fax 713.953.5026
FRN-F-1386