

**BROOKWOOD ESTATES**  
 A SUBDIVISION IN  
 HARDIN COUNTY, TEXAS  
 PLAT RECORDED IN VOL. 2, PG. 174  
 PLAT RECORDS OF HARDIN COUNTY, TEXAS

LOT 4

LOT 6

**LOT 5**  
**BLOCK 2**

**FULLER AVENUE**

**BROOKWOOD DRIVE**

BLOCK 3  
 LOT 1

BLOCK 4  
 LOT 2

BLOCK 1  
 LOT 5

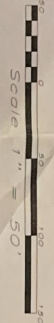

APPROVED SURVEYOR  
 CLAYTON BARNALL, 00000  
 418 BRIDGE WOODS  
 SHELBY, TEXAS 77854  
 NUMBER OF NO. 38524

REGISTERED IN  
 SURVEYING ENGINEERING  
 SERVICES COMPANY  
 LICENSE NO. 27368  
 EXP. 08/20/2014

NOTE: 1. SURVEYOR'S EXAMINATION OF THIS PLAT FOR CONFORMANCE WITH THE RULES AND REGULATIONS OF THE BOARD OF SURVEYING ENGINEERS OF THE STATE OF TEXAS IS LIMITED TO THE SIZE AND LOCATION OF THE LOTS AND THE LOCATION OF THE BOUNDARIES OF THE LOTS AS SHOWN ON THE PLAT. THE SURVEYOR HAS NOT CONDUCTED A FIELD SURVEY OF THE LOTS OR THE BOUNDARIES OF THE LOTS. THE SURVEYOR HAS NOT CONDUCTED A FIELD SURVEY OF THE LOTS OR THE BOUNDARIES OF THE LOTS. THE SURVEYOR HAS NOT CONDUCTED A FIELD SURVEY OF THE LOTS OR THE BOUNDARIES OF THE LOTS.

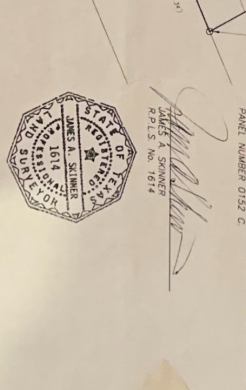
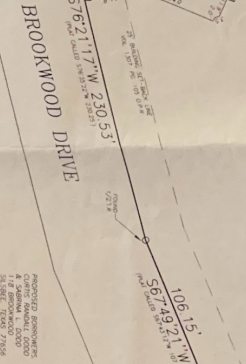

**SURVEYORS CERTIFICATE**

PLAT OF LOT 5 OF BLOCK 2 OF BROOKWOOD ESTATES A SUBDIVISION IN HARDIN COUNTY, TEXAS PLAT OF WHICH IS RECORDED IN VOLUME 2, PAGE 174 OF THE PLAT RECORDS OF HARDIN COUNTY, TEXAS, BEING THAT PLAT RECORDED IN VOLUME 2, PAGE 174 OF THE PLAT RECORDS OF HARDIN COUNTY, TEXAS, DATED NOVEMBER 18, 2001 AND RECORDED IN VOLUME 1294, PAGE 405 OF THE OFFICIAL PUBLIC RECORDS OF HARDIN COUNTY, TEXAS, WITH SAID LOT HAVING IMPROVEMENTS LOCATED AS SHOWN HEREON AND THIS SURVEY AS SURVEYED UNDER MY DIRECTION AND SUPERVISION ON FEBRUARY 8, 2002.

SAID LOT 5 SHOWN TO BE LOCATED IN ZONE "X" ON THE FLOOD INSURANCE RATE MAP, MAP NUMBER 48199C0152 C, PREPARED BY THE FEDERAL EMERGENCY MANAGEMENT AGENCY FOR COMMUNITY NUMBER 480294, PANEL NUMBER 0152 C.

*James A. Skinner*  
 JAMES A. SKINNER  
 R.P.L.S. NO. 1614



**NOTE:**

The flood zone determination shown herein was determined by scale on the map published by FEMA to be accurate. It is not intended to be used as a warranty or as a representation of the accuracy of the information shown on this plat. The surveyor has not conducted a field survey of the lot or the boundaries of the lot. The surveyor has not conducted a field survey of the lot or the boundaries of the lot. The surveyor has not conducted a field survey of the lot or the boundaries of the lot.