

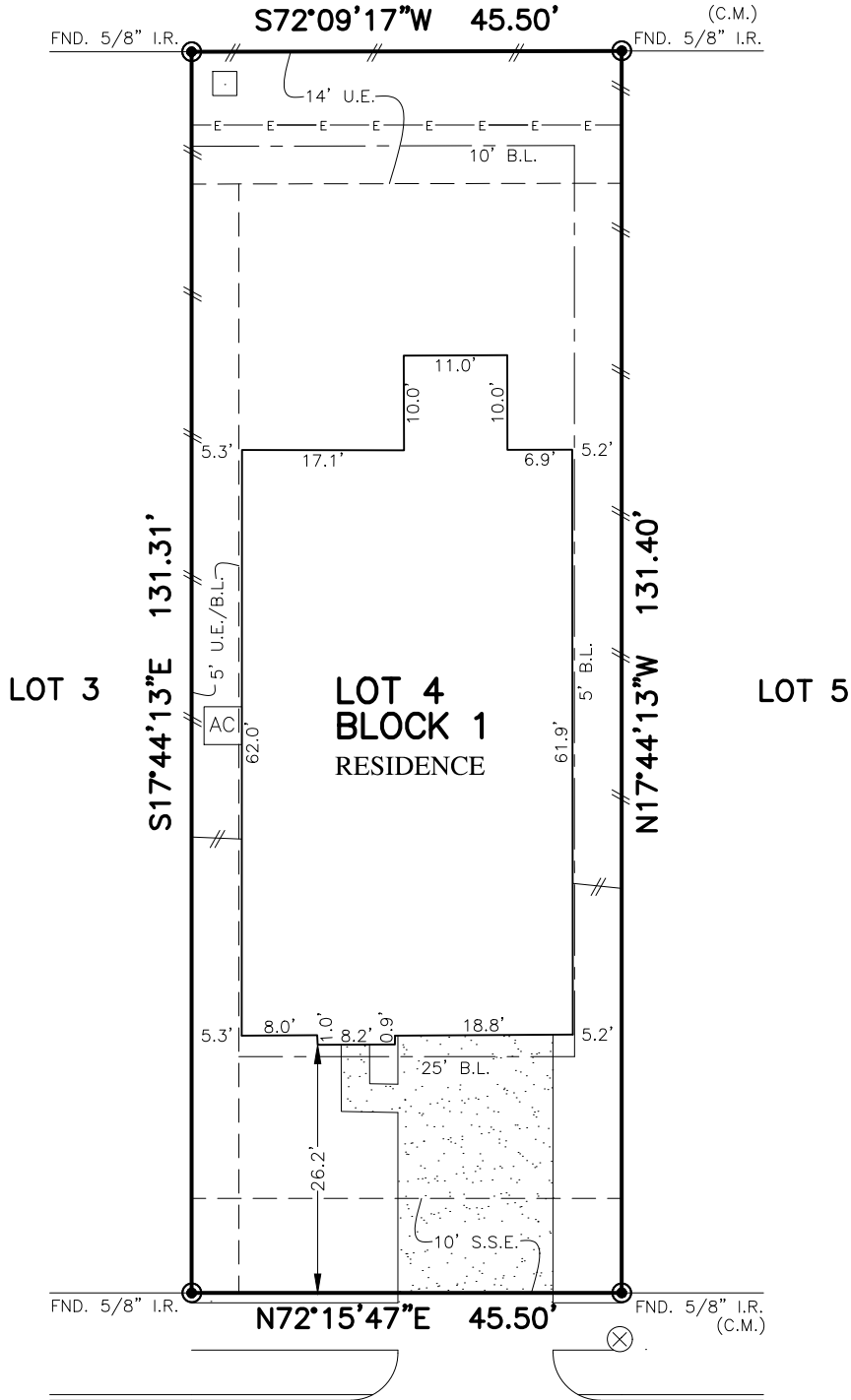

FLATWORK	B.L. BUILDING LINE	T.O.F. TOP OF FORM	U.V.E. UNOBSTRUCTED VISIBILITY EASEMENT	⊗ MANHOLE
PROPERTY LINE	B.L.(FL) FRONT LOAD BUILDING LINE	U.E. UTILITY EASEMENT	M.A.C.C.E. MAINTENANCE & ACCESS EASEMENT	⊠ GRATE DRAIN
BUILDING LINE	B.L.(SI) SWING IN BUILDING LINE	W.L.E. WATER LINE EASEMENT	ACC.E. ACCESS EASEMENT	⊞ PAD MOUNTED TRANSFORMER
EASEMENT	B.L.(3C) 3 CAR BUILDING LINE	STM.S.E. STORM SEWER EASEMENT	A.E. AERIAL EASEMENT	⊞ TELEPHONE PEDESTAL
WOODEN FENCE	G.B.L. GARAGE BUILDING LINE	S.S.E. SANITARY SEWER EASEMENT	D.E. DRAINAGE EASEMENT	⊞ GAS METER
WROUGHT IRON FENCE	(B.G.) BUILDER GUIDELINES	R.O.W. RIGHT-OF-WAY	E.E. ELECTRIC EASEMENT	⊞ CABLE PEDESTAL
CHAIN LINK FENCE	F.F. FINISHED FLOOR	P.A.E. PRIVATE ACCESS EASEMENT	W.V. WATER VALVE	⊞ WATER METER
OVERHEAD ELECTRIC	EXT. EXTENDED	P.U.E. PRIVATE UTILITY EASEMENT	F.H. FIRE HYDRANT	⊞ MONUMENT
	PROP. PROPOSED	P.V.T. PRIVATE	I.R. IRON ROD	⊞ POWER POLE
	C.M. CONTROL MONUMENT	FND. FOUND	I.P. IRON PIPE	

KATY POINTE SEC. 1
FILM CODE No. 683253 H.C.M.R.



24215
GOLDEN FALLOW DRIVE
(50' R.O.W.)

PLAT OF SURVEY
SCALE: 1" = 20'

- NOTES:
1. ALL BEARINGS SHOWN HEREON ARE BASED ON THE RECORDED PLAT.
 2. ALLPOINTS LAND SURVEY, INC. IS NOT LIABLE FOR ANY DAMAGES DUE TO INFORMATION NOT PROVIDED TO SURVEYOR OR BUILDER PLACING ANY IMPROVEMENTS WITHIN A BUILDING LINE OR EASEMENT.
 3. ALL SET RODS ARE 5/8" I.R. WITH YELLOW CAP MARKED "ALLPOINTS SURVEY"
 4. ALL FOUND IRON RODS ARE CAPPED WITH PLASTIC CAPS MARKED "LJA" UNLESS OTHERWISE NOTED.
 5. SUBJECT TO APPLICABLE RESTRICTIVE COVENANTS LISTED IN ITEM 1, SCHEDULE "B" OF TITLE COMMITMENT ISSUED BY FIRST AMERICAN TITLE INSURANCE Co. UNDER G.F. No HOU-3988-22.
 6. AGREEMENT FOR UNDERGROUND ELECTRIC SERVICE PER C.F. No. RP-2021-29791.
 7. SHORT FORM BLANKET EASEMENT FOR CERTAIN UTILITIES PER C.F. No. RP-2017-522822

FOR: BENJAMIN HOSKINS
ADDRESS: 24215 GOLDEN FALLOW DRIVE
ALLPOINTS JOB#: MH248171 BY: LM
G.F.: HOU-3988-22
JOB: 65146120102
FLOOD ZONE: X
COMMUNITY PANEL: 48201C0585M
EFFECTIVE DATE: 11/15/2019
LOMR: DATE:

LOT 4, BLOCK 1,
KATY POINTE, SECTION 4,
FILM CODE No. 693928, PLAT RECORDS,
HARRIS COUNTY, TEXAS

I HEREBY CERTIFY THAT THIS PLAT REPRESENTS THE RESULTS OF A SURVEY MADE ON THE GROUND, ON THE 1ST DAY OF DECEMBER, 2021.

Henry M. Santos



©2022, ALLPOINTS LAND SURVEY, INC. All Rights Reserved.