

ADDRESS: 10609 GREENWILLOW DRIVE  
 HOUSTON, TEXAS 77035  
 OWNER: DAVID KING

# LOT 778, BLOCK 34 REPLAT OF WILLOW BEND, SECTION 6

ACCORDING TO THE MAP OR PLAT THEREOF RECORDED  
 IN VOLUME 47, PAGE 14 OF THE MAP RECORDS  
 OF HARRIS COUNTY, TEXAS

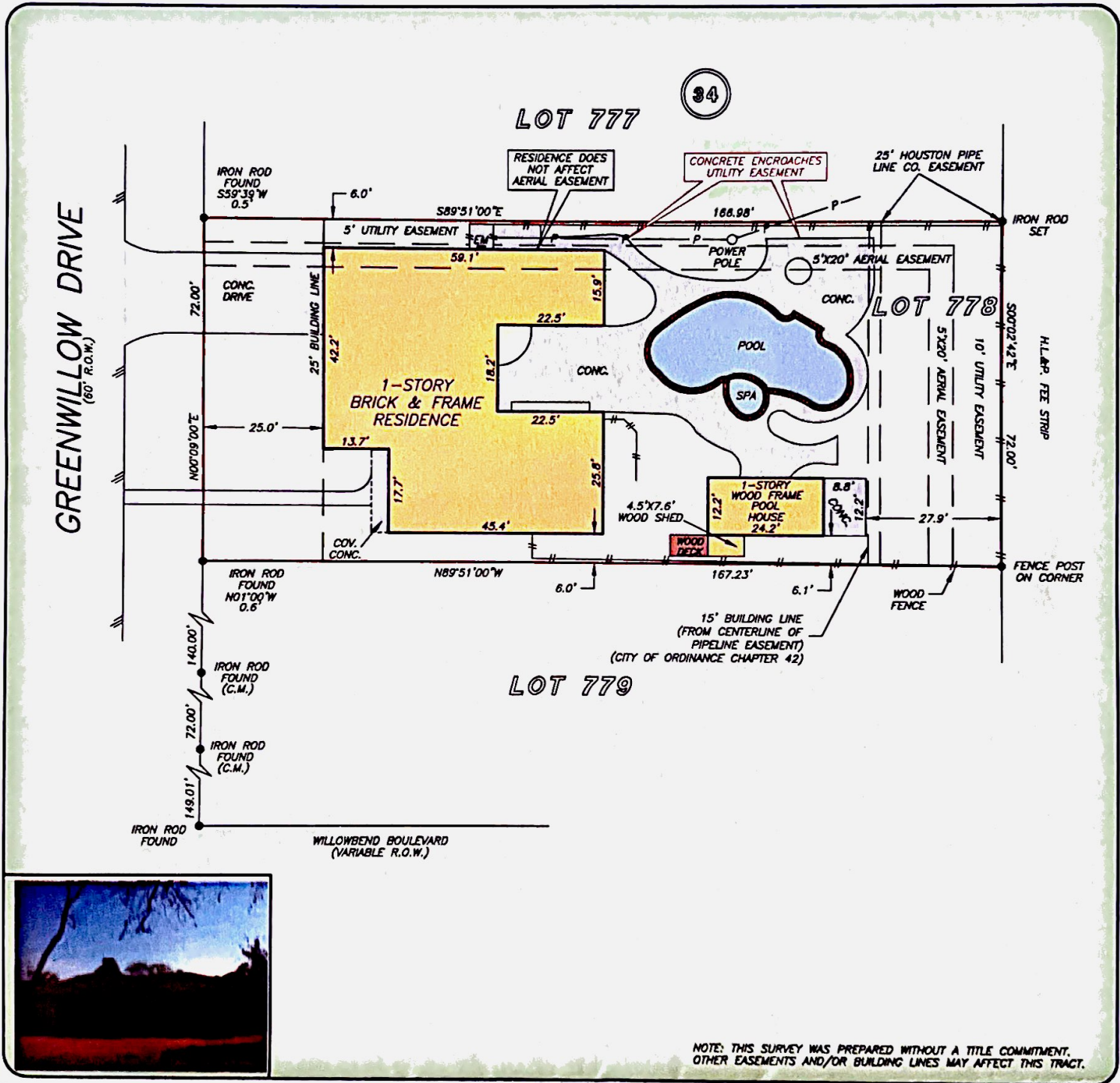

NOTE: THIS SURVEY WAS PREPARED WITHOUT A TITLE COMMITMENT. OTHER EASEMENTS AND/OR BUILDING LINES MAY AFFECT THIS TRACT.

THIS PROPERTY DOES NOT LIE WITHIN THE  
 100 YEAR FLOOD PLAIN AS PER FIRM  
 PANEL NO. 48201C 0865 L  
 MAP REVISION: 08/18/07  
 ZONE X  
 BASED ONLY ON VISUAL EXAMINATION OF MAPS.  
 INACCURACIES OF FEMA MAPS PREVENT EXACT  
 DETERMINATION WITHOUT DETAILED FIELD STUDY

A SUBSURFACE INVESTIGATION  
 WAS BEYOND THE SCOPE OF THIS SURVEY

RECORD BEARING: VOL. 47, PG. 14, H.C.M.R.

DRAWN BY: BR

I HEREBY CERTIFY THAT THIS SURVEY WAS MADE  
 ON THE GROUND, THAT THIS PLAT CORRECTLY  
 REPRESENTS THE FACTS FOUND AT THE  
 TIME OF SURVEY AND THAT THERE ARE NO  
 ENCROACHMENTS APPARENT ON THE GROUND,  
 EXCEPT AS SHOWN HEREON. THIS SURVEY IS  
 CERTIFIED FOR THIS TRANSACTION ONLY AND  
 ABSTRACTING PROVIDED IN THE ABOVE  
 REFERENCED TITLE COMMITMENT WAS RELIED  
 UPON IN PREPARATION OF THIS SURVEY.

PIOTR A. DEBSKI  
 PROFESSIONAL LAND SURVEYOR  
 NO. 5902  
 JOB NO. 10-01828  
 MARCH 3, 2010  
 REVISED: MARCH 15, 2010



**PRECISION**  
 surveyors

1-800-LANDSURVEY  
 www.precisionsurveyors.com  
 281-496-1586 FAX 281-496-1867 210-829-4941 FAX 210-829-1555  
 14825 MEMORIAL DRIVE SUITE 8100 HOUSTON, TEXAS 77078 1777 NE LOOP 410 SUITE 800 SAN ANTONIO, TEXAS 78217