

CURVE DATA					
CURVE	RADIUS	ARC LENGTH	CHORD LENGTH	CHORD BEARING	DELTA ANGLE
C1	470.00'	58.01'	57.97'	N 09°43'27" E	07°04'16"
C2	530.00'	76.90'	76.83'	N 09°08'31" E	08°18'47"

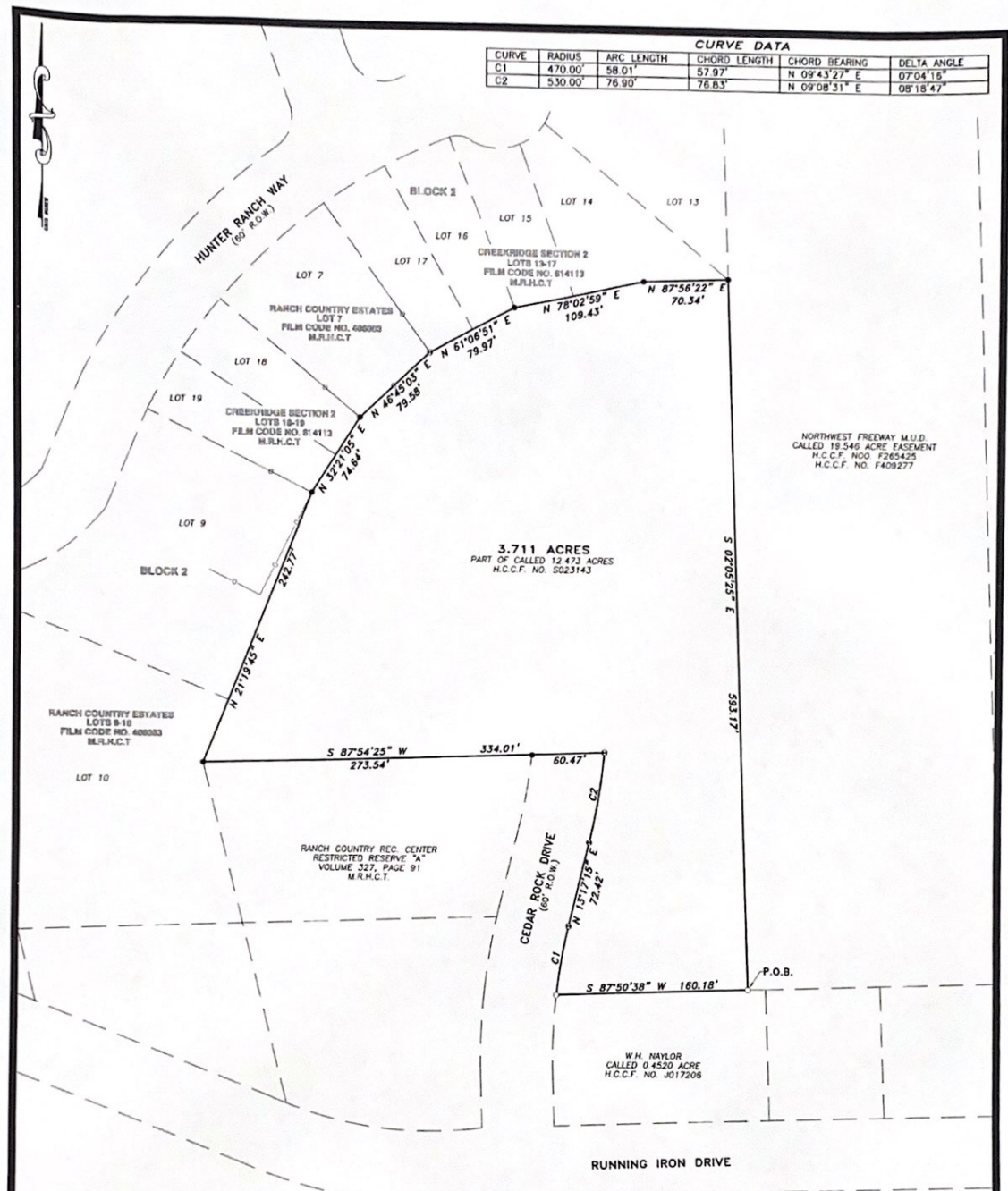

3.711 ACRES
PART OF CALLED 12.473 ACRES
H.C.C.F. NO. 5023143

NORTHWEST FREEDWAY M.U.D.
CALLED 19.546 ACRE EASEMENT
H.C.C.F. NO. F25425
H.C.C.F. NO. F409277

W.M. NAYLOR
CALLED 0.4520 ACRE
H.C.C.F. NO. J017206

- SURVEY NOTES**
1. ALL BEARINGS ARE BASED ON THE LAMBERT GRID, TEXAS COORDINATE SYSTEM OF 1983, TEXAS SOUTH CENTRAL ZONE.
 2. THE CONVERGENCE ANGLE FROM GRID NORTH IS 1°04'26".
 3. THE SURVEYOR DID NOT ABSTRACT THE PROPERTY AND THIS SURVEY WAS PREPARED WITHOUT THE BENEFIT OF A CURRENT TITLE REPORT OR COMMITMENT. PROPERTY IS SUBJECT TO THOSE EASEMENTS, RESTRICTIONS, BUILDING LINES, ETC., THAT APPEAR OF RECORD AND NOT SHOWN ON SURVEY.
 4. A SEPARATE METES AND BOUNDS ACCOMPANIES THIS PLAT.

- LEGEND**
- 5/8" IRON ROD FOUND
 - ⊕ 5/8" IRON ROD FOUND W/CAP
 - 3/4" IRON ROD FOUND
 - FENCE (CHAIN LINK TYPE)

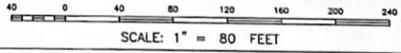

SURVEY PLAT
OF A SURVEY OF A 3.711 ACRE TRACT BEING THE RESIDUE OF THAT CALLED 12.473 ACRE TRACT OF LAND SITUATED IN THE HARRIS COUNTY SCHOOL LAND SURVEY, ABSTRACT NO. 333, HARRIS COUNTY, TEXAS AND AS DESCRIBED IN A DEED DATED JULY 15, 1996 TO RANCH COUNTRY OF TEXAS, INC., RECORDED IN H.C.C.F. 5023143.

THIS SURVEY WAS THIS DAY MADE ON THE GROUND UNDER MY SUPERVISION AND REPRESENTS THOSE FACTS FOUND ON THE GROUND AT THE TIME OF SURVEY.

FOR FRANK SURVEYING CO., INC.
BY: MATTHEW W. LOESSIN, RPLS
TEXAS REGISTRATION NO. 5953
MAY 15, 2009



**SURVEY PLAT OF 3.711 ACRES
HARRIS COUNTY SCHOOL LAND
SURVEY, ABSTRACT NO. 333
HARRIS COUNTY, TEXAS**

2205 WALNUT STREET
COLUMBUS, TX 78934
979.732.3114

**FRANK SURVEYING
COMPANY INC.**

COPYRIGHT 2009
ALL RIGHTS RESERVED
SCALE: 1" = 80'
FIELD CREW: TWH/BG

DRAWN BY: KYLE KANA
REVISIONS:
PROJECT NO: 09-04-110 SHEET 1 OF 1
CHECKED BY: MWL COMPUTATION: MWL