

LANDSCAPING/OPENSOURCE/
UTILITIES/Common ACCESS RESERVE

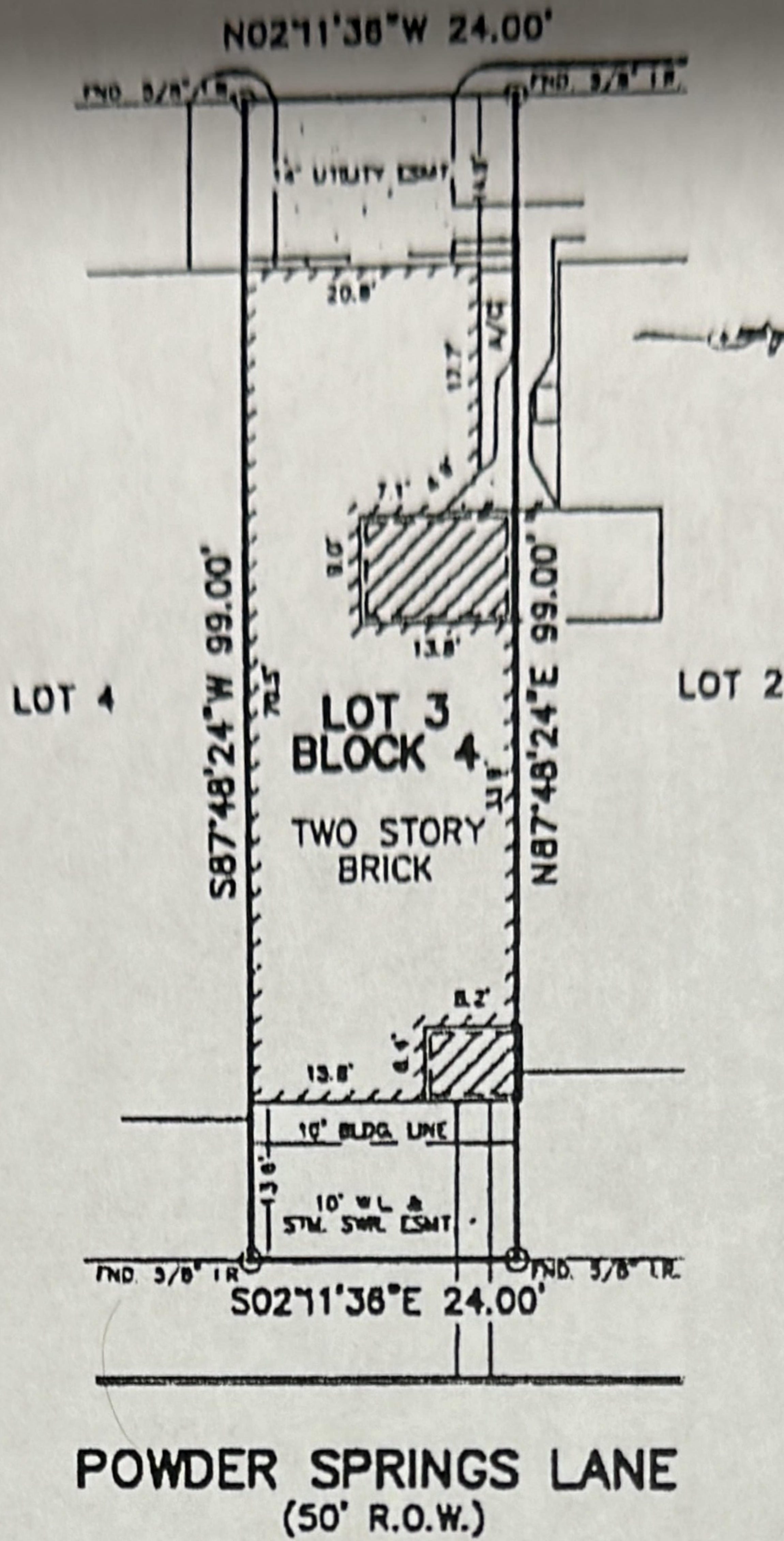

Handwritten signature

NOTES:

1. SUBJECT TO APPLICABLE RESTRICTIVE COVENANTS LISTED IN ITEM NO. 1, SCHEDULE "B" OF TITLE COMMITMENT ISSUED BY STEWART TITLE GUARANTY COMPANY UNDER C.F. NO. 00118221
2. ALL BEARINGS SHOWN HEREON ARE BASED ON THE RECORDED PLAT
3. AGREEMENT FOR UNDERGROUND ELECTRICAL SERVICE WITH CENTERPOINT ENERGY HOUSTON ELECTRIC, LLC, C.F. NO. 20080145820

FLOOD MAP
THIS PROPERTY LIES IN ZONE "X"
AS DEPICTED ON COMMUNITY PANEL
No. 482017-0201L DATED 06/18/07

PLAT OF SURVEY
SCALE 1" = 20'

THIS SURVEY IS A TECHNICAL SURVEY AND IS NOT TO BE USED FOR ANY OTHER PURPOSE WITHOUT THE WRITTEN CONSENT OF ALLPOINTS SERVICES CORP.

©2008, ALLPOINTS SERVICES CORP., All Rights Reserved. This original work is protected under copyright laws. Title 17 U.S. Code Sections 101 & 102. All declares will be prosecuted to the extent of the law. This survey is being produced solely for the use of the recipients and no license has been created, express or implied, to copy the survey except as is necessary to the original transaction.

ADDRESS: 1515 WITTE ROAD
HOUSTON, TEXAS 77080
C.F. NO. 00118221

LOT 3, BLOCK 4,
VINTAGE ROYALE, SECTION 1
FILM CODE No. 619098, MAP RECORDS
HARRIS COUNTY, TEXAS

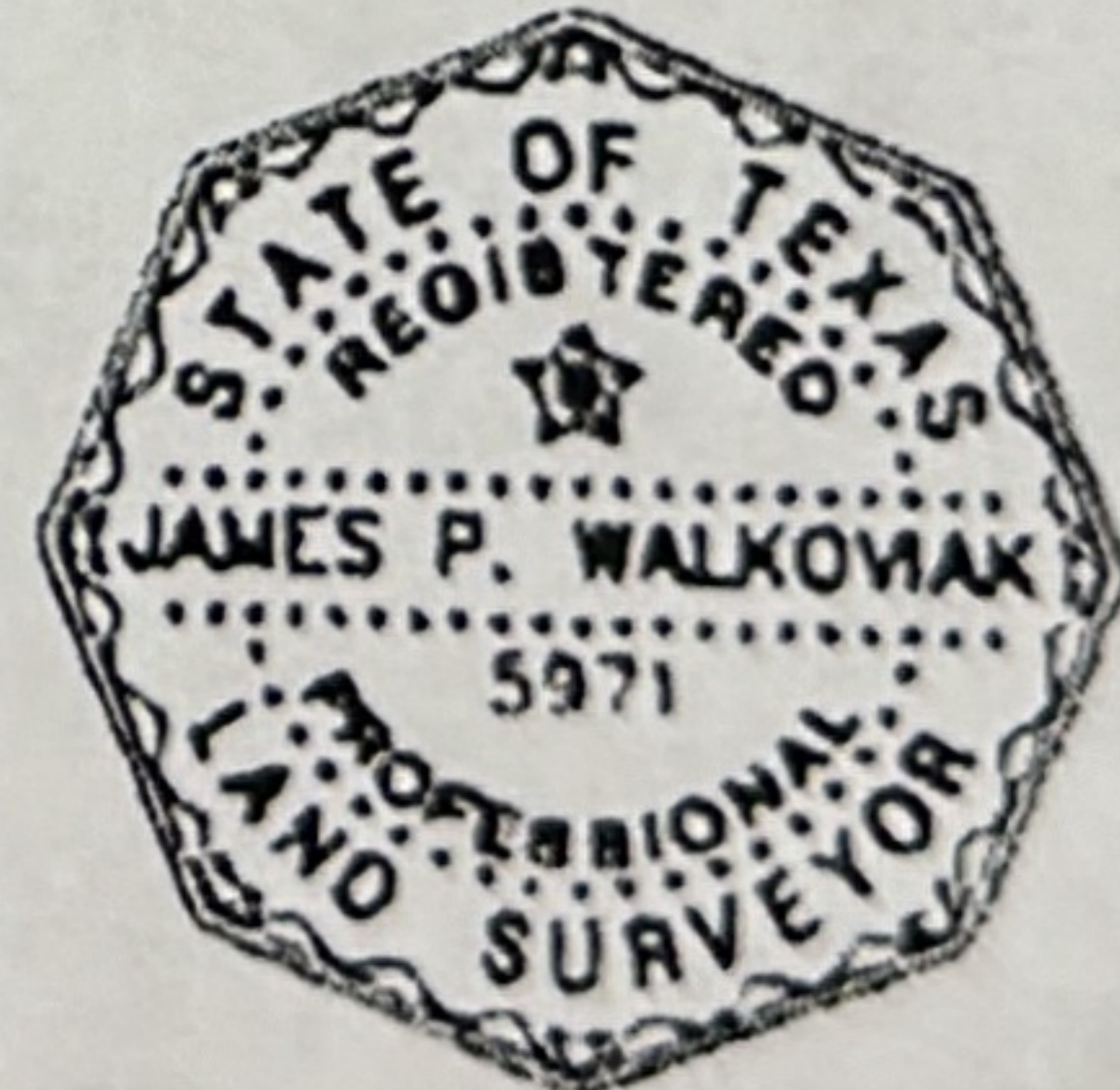

I HEREBY CERTIFY THAT THIS PLAT REPRESENTS THE RESULTS OF A SURVEY MADE ON THE GROUND, ON THE 19TH DAY OF JUNE, 2008

Handwritten signature

Logo
ALLPOINTS
SERVICES CORP.
PHONE: 281.488.1707
FAX: 281.488.1811