

Sheldon Woods
Section 2

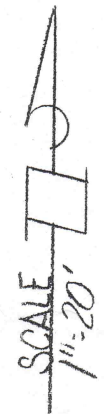
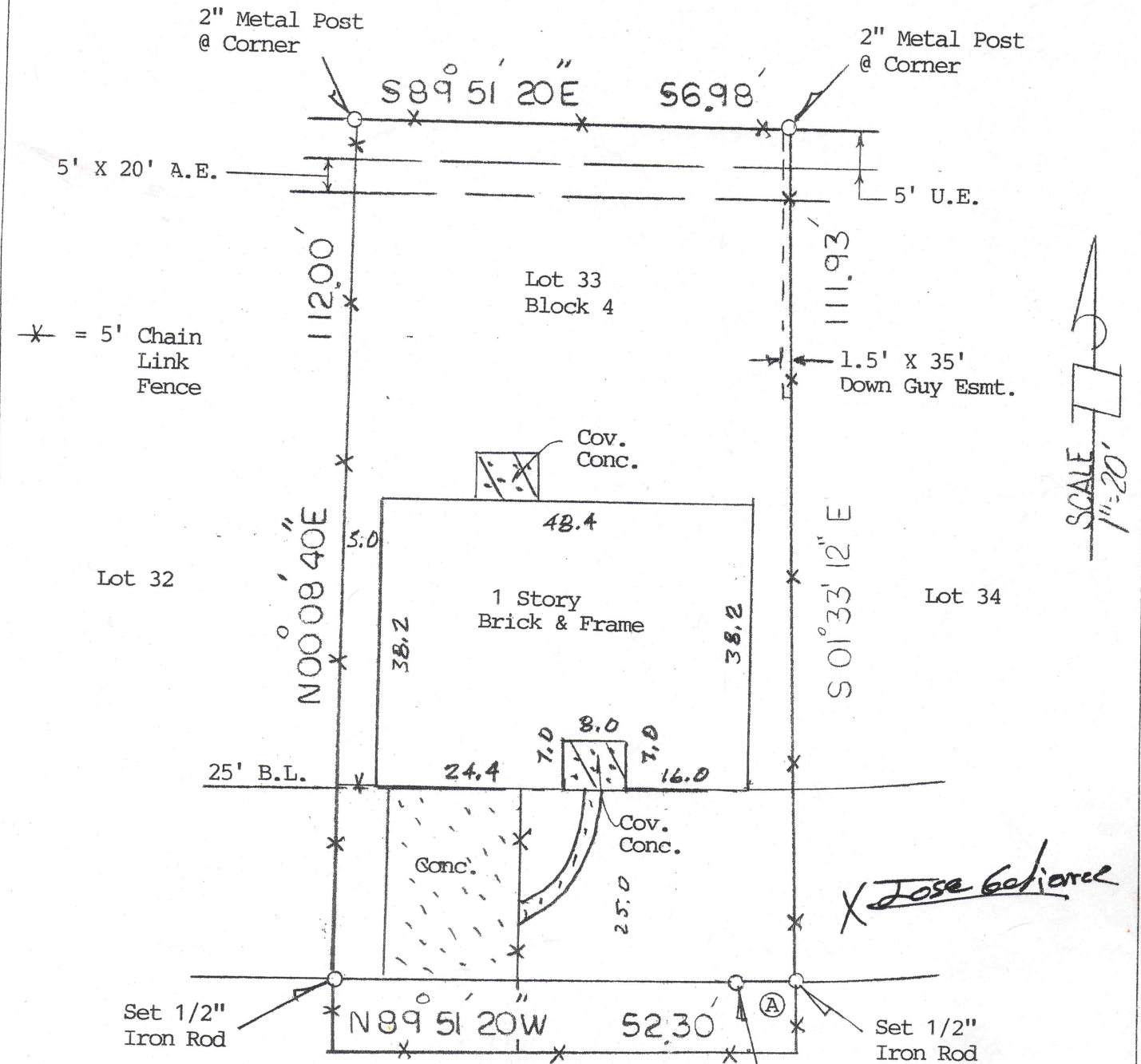

Jose Gutierrez

(17207) WOODBURN DRIVE

(60' ROW)

Ⓐ = R=270.00', L=8.00'

NOTE: Restrictive Covenants as recorded in V-78, P-28, V-5094, P-516, Clerk's File S-316551.

BUYER Jose Gutierrez	PROPERTY ADDRESS 17207 Woodburn Drive
-------------------------	--

DESCRIBED PROPERTY

Lot 33, in Block 4, of SHELDON WOODS, SECTION 3, an addition in Harris County, Texas, according to the map or plat thereof recorded in Volume 78, Page 28, of the Map Records of Harris County, Texas.