

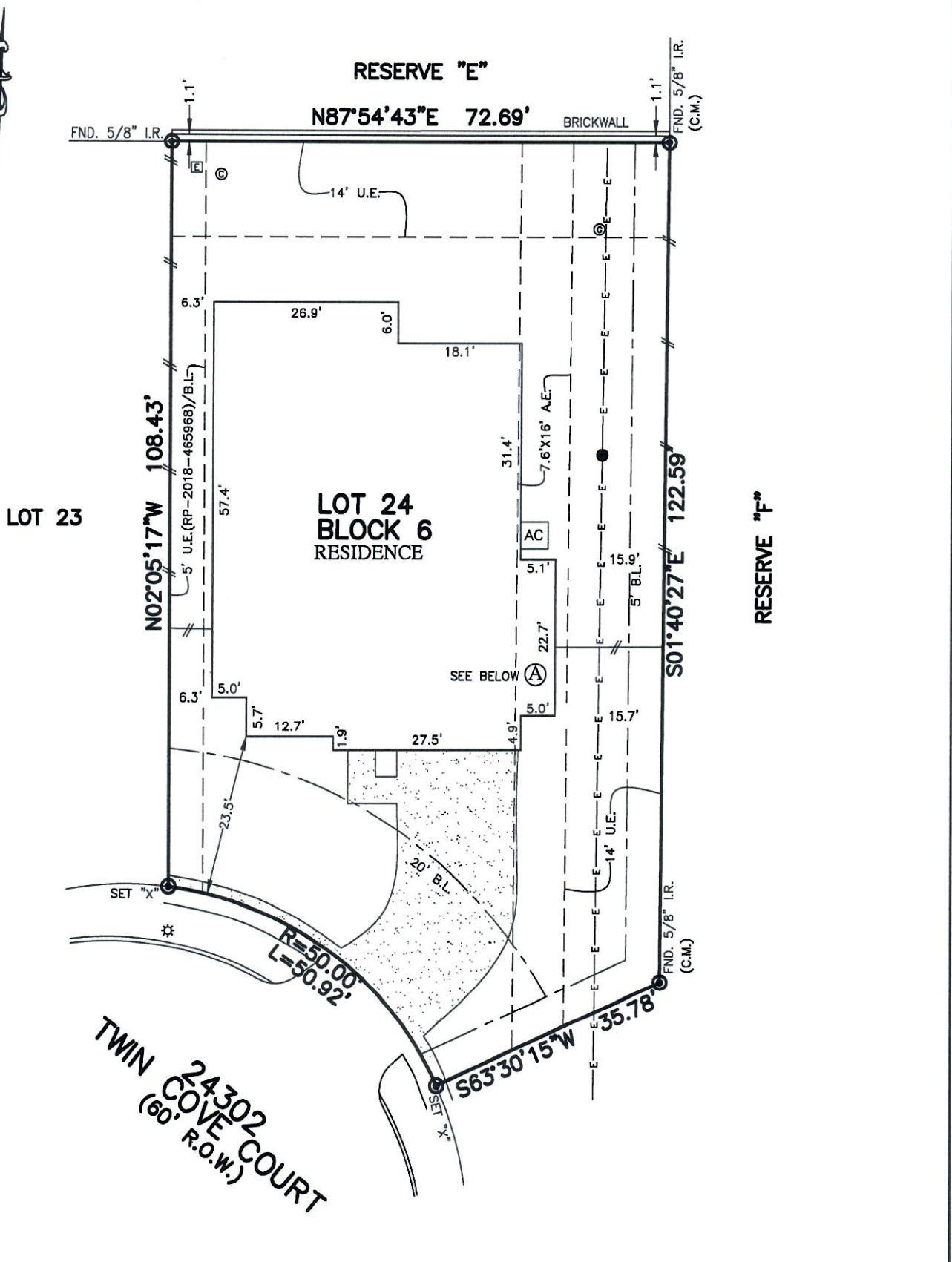

FLATWORK	B.L. BUILDING LINE	U.E. UTILITY EASEMENT	A.E. AERIAL EASEMENT	LIGHT POLE	MANHOLE
PROPERTY LINE	G.B.L. GARAGE BUILDING LINE	W.L.E. WATER LINE EASEMENT	D.E. DRAINAGE EASEMENT	ELECTRIC BOX	GRATE DRAIN
BUILDING LINE	(B.G.) BUILDER GUIDELINES	S.S.E. SANITARY SEWER EASEMENT	E.E. ELECTRIC EASEMENT	FIBER OPTIC	PAD MOUNTED TRANSFORMER
EASEMENT	F.F. FINISHED FLOOR	ST.M.S.E. STORM SEWER EASEMENT	WATER VALVE	TELEPHONE PEDESTAL	
WOODEN FENCE	EXT. EXTENDED	P.A.E. PRIVATE ACCESS EASEMENT	FIRE HYDRANT	GAS METER	
WROUGHT IRON FENCE	R.O.W. RIGHT-OF-WAY	P.U.E. PRIVATE UTILITY EASEMENT	MONUMENT	CABLE PEDESTAL	
CHAIN LINK FENCE	T.O.F. TOP OF FORM	PVT. PRIVATE I.R. IRON ROD	POWER POLE	WATER METER	MANHOLE & INLET
OVERHEAD ELECTRIC	C.M. CONTROL MONUMENT	FND. FOUND I.P. IRON PIPE		GUY ANCHOR	INLET



(A) RESIDENCE WILL NOT ENCRANCH INTO THE 7'-6" X 16' AERIAL ESMT.

PLAT OF SURVEY
SCALE: 1" = 20'

- NOTES:
1. ALL BEARINGS SHOWN HEREON ARE BASED ON THE RECORDED PLAT.
 2. ALLPOINTS LAND SURVEY, INC. IS NOT LIABLE FOR ANY DAMAGES DUE TO INFORMATION NOT PROVIDED TO SURVEYOR OR BUILDER PLACING ANY IMPROVEMENTS WITHIN A BUILDING LINE OR EASEMENT.
 3. ALL SET RODS ARE 5/8" I.R. WITH YELLOW CAP MARKED "ALLPOINTS SURVEY"
 4. SUBJECT TO APPLICABLE RESTRICTIVE COVENANTS LISTED IN ITEM 1, SCHEDULE "B" OF TITLE COMMITMENT ISSUED BY STEWART TITLE GUARANTY UNDER C.F. No 1150690.
 5. ALL FOUND IRON RODS ARE CAPPED WITH PLASTIC CAPS MARKED "JONES & CARTER" UNLESS OTHERWISE NOTED.

FOR: JOSE M CASTRO-ZAVALA AND SAMANTHA ROCHELLE CASTILLO
ADDRESS: 24302 TWIN COVE COURT
ALLPOINTS JOB#: CR168443 BY: EA
G.F.: 1150690
JOB:

**LOT 24, BLOCK 6,
KATY LAKES, SECTION 1, AMENDING PLAT NO. 1
FILM CODE NO. 691027, MAP RECORDS,
HARRIS COUNTY, TEXAS**



FLOOD ZONE: X SHADED
COMMUNITY PANEL: 48201C0585M
EFFECTIVE DATE: 11/15/2019
LOMR: 18-06-3417A DATE: 10/19/2018

I HEREBY CERTIFY THAT THIS PLAT REPRESENTS THE RESULTS OF A SURVEY MADE ON THE GROUND, ON THE 4TH DAY OF MAY, 2021.
Henry M. Santos

"THIS INFORMATION IS BASED ON GRAPHIC PLOTTING. WE DO NOT ASSUME RESPONSIBILITY FOR EXACT DETERMINATION"

©2021, ALLPOINTS LAND SURVEY, INC. All Rights Reserved.