

# WEST SHORE DRIVE

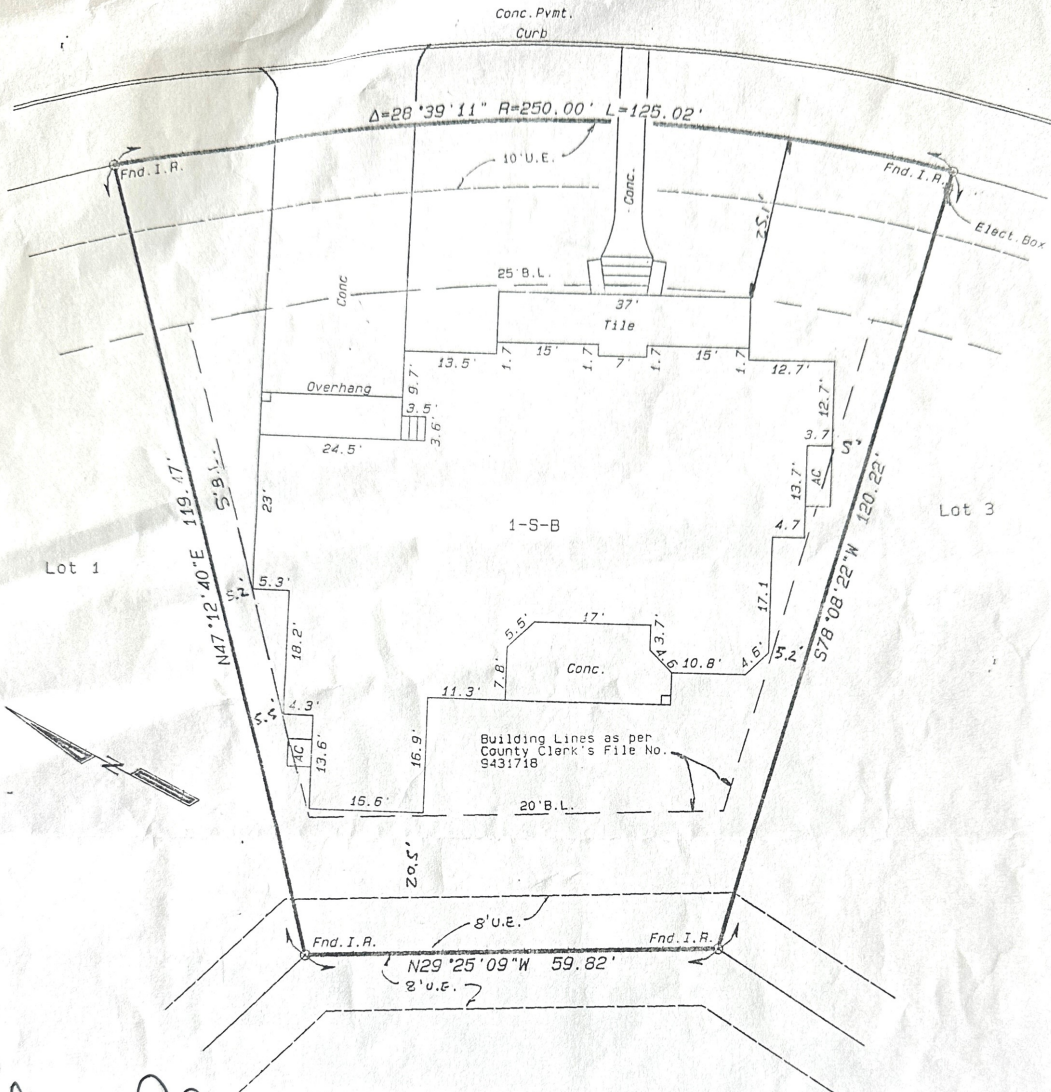

*Wayne Reed*  
*Rebecca Reed*

I hereby certify that this survey conforms to the current Texas Surveyors Association Standards and Specifications for a Category 1A, Condition 3 survey.

*Barry R. Stephenson*  
Registered Professional Land Surveyor No. 1778

NOTE:  
There is a unlocated 5' wide service utility easement recorded under County Clerk's File No. 9431718.

Owners:  
Wayne Reed and  
Rebecca Reed



SURVEY OF  
LOT 2, BLOCK 3  
BENTWATER, SECTION 44  
CABINET G, SHEETS 190A THRU 191A, M.C.M.R.  
MONTGOMERY COUNTY, TEXAS

**STEPHENSON SURVEYING COMPANY**

REGISTERED PROFESSIONAL LAND SURVEYORS

SCALE:	1"=20'
DATE:	MARCH 10, 2003
FILE NO.	BW44-2-3

14024 WALDING WOODS DRIVE

(409) 597-4865

MONTGOMERY, TEXAS 77356