

GF NO. 06030017 HOUSTON TITLE  
 ADDRESS: 8015 FAIRDALE LANE  
 HOUSTON, TEXAS 77063  
 BORROWER: GARY TRIPLETT AND  
 LINDA TRIPLETT

# LOT 1, BLOCK 14 BRIARMEADOW, SECTION 1

ACCORDING TO THE MAP OR PLAT THEREOF RECORDED  
 IN VOLUME 54, PAGE 4 OF THE MAP RECORDS  
 OF HARRIS COUNTY, TEXAS



## FAIRDALE LANE (60' R.O.W.)

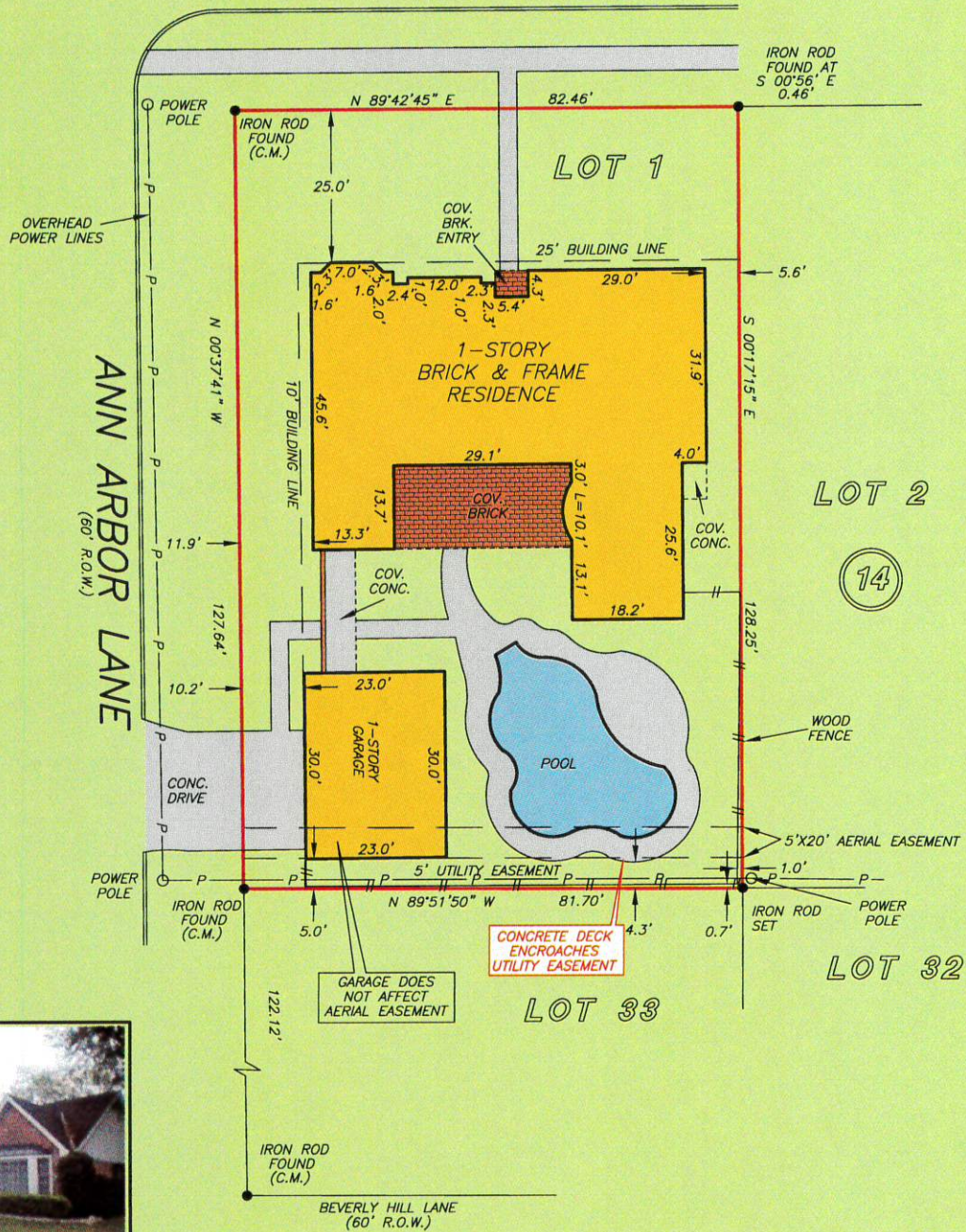

THIS PROPERTY DOES NOT LIE WITHIN THE  
 100 YEAR FLOOD PLAIN AS PER FIRM  
 PANEL NO. 48201C 0835 K  
 MAP REVISION: 04-20-2000  
 ZONE X  
 BASED ONLY ON VISUAL EXAMINATION OF MAPS.  
 INACCURACIES OF FEMA MAPS PREVENT EXACT  
 DETERMINATION WITHOUT DETAILED FIELD STUDY

A SUBSURFACE INVESTIGATION  
 WAS BEYOND THE SCOPE OF THIS SURVEY

RECORD BEARING: VOL. 54, PG. 4, H,C,M,R,

DRAWN BY: VT

I HEREBY CERTIFY THAT THIS SURVEY WAS MADE  
 ON THE GROUND, THAT THIS PLAT CORRECTLY  
 REPRESENTS THE FACTS FOUND AT THE  
 TIME OF SURVEY AND THAT THERE ARE NO  
 ENCR OACHMENTS APPARENT ON THE GROUND,  
 EXCEPT AS SHOWN HEREON. THIS SURVEY IS  
 CERTIFIED FOR THIS TRANSACTION ONLY AND  
 ABSTRACTING PROVIDED IN THE ABOVE  
 REFERENCED TITLE COMMITMENT WAS RELIED  
 UPON IN PREPARATION OF THIS SURVEY.

RICKY J. RICHARDSON  
 PROFESSIONAL LAND SURVEYOR  
 NO. 5445  
 JOB NO. 06-02143  
 MARCH 9, 2006



HOUSTON TITLE  
 COMPANY  
 CAROL SLOAN  
 713-626-9220



**PRECISION SURVEYORS, INC.**

1-800-LANDSURVEY  
 1-800-526-3787

281-496-1586  
 FAX 281-496-1867

14925 MEMORIAL DRIVE SUITE B100 HOUSTON, TEXAS 77079