Bathroom
9'8" x 2'9"
Stairs (Up)
Bar
4'11" x 6'2"
Fireplace
Closet
2'1" x 5'11"
Foyer
7'3" x 5'11"
Dining Room
9'11" x 13'11"
Kitchen
8'5" x 22'0"
Entry
Pantry
2'1" x 3'2"
Garage
20'1" x 22'0"
Living Room
14'0" x 15'5"
Courtyard
11'5" x 12'6"
Patio
11'9" x 7'9"
Closet

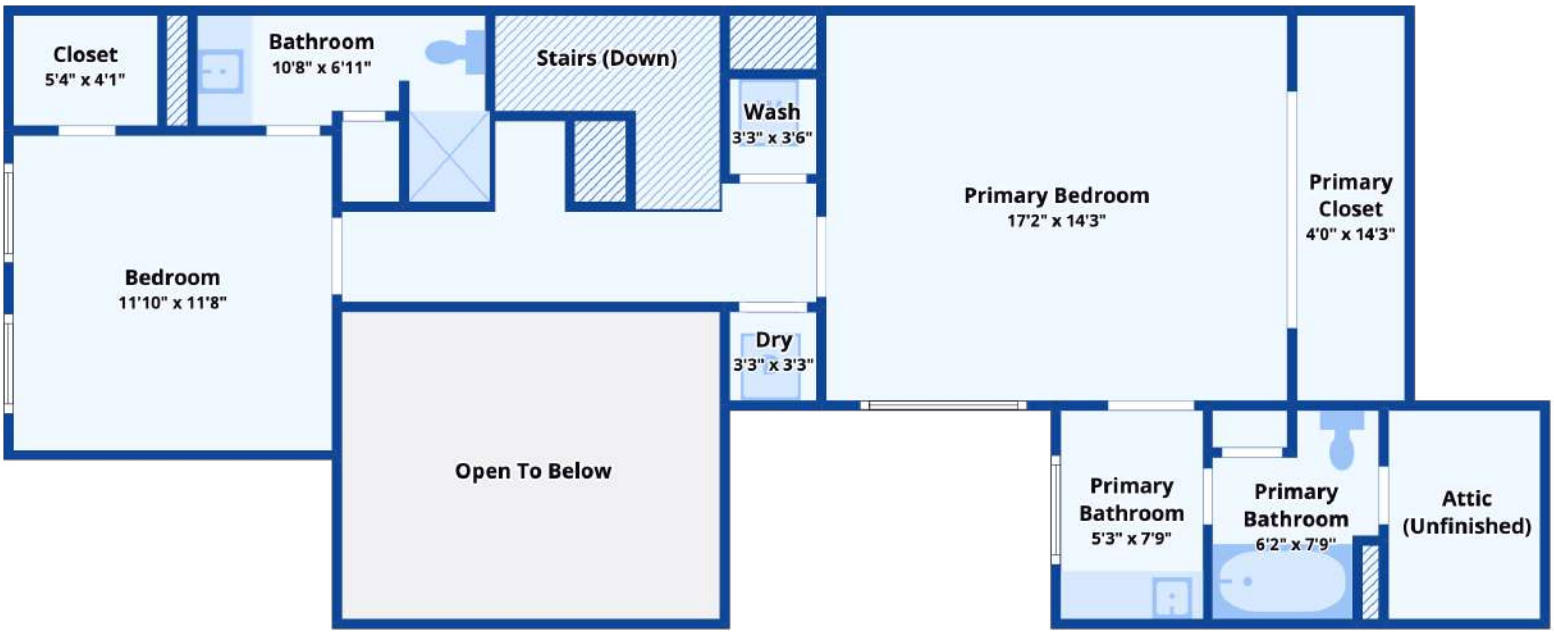
Closet
5'4" x 4'1"
Bathroom
10'8" x 6'11"
Stairs (Down)
Wash
3'3" x 3'6"
Primary Bedroom
17'2" x 14'3"
Primary
Closet
4'0" x 14'3"
Bedroom
11'10" x 11'8"
Dry
3'3" x 3'3"
Open To Below
Primary
Bathroom
5'3" x 7'9"
Primary
Bathroom
6'2" x 7'9"
Attic
(Unfinished)