

7907 OXFORDSHIRE DRIVE

OXFORDSHIRE DRIVE
(60' ROW)

Lot 9



SCALE
1" = 20'

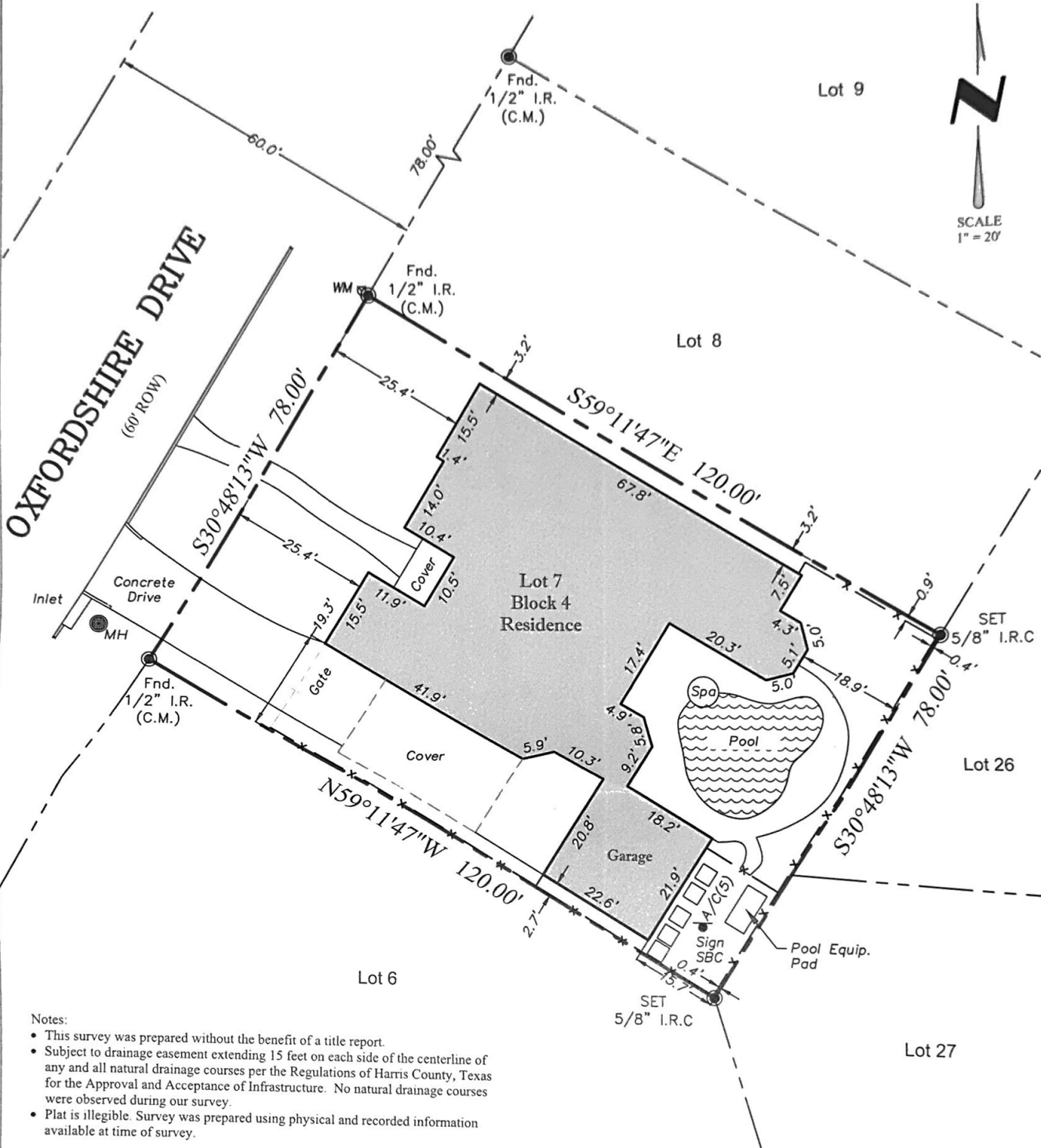

Notes:

- This survey was prepared without the benefit of a title report.
- Subject to drainage easement extending 15 feet on each side of the centerline of any and all natural drainage courses per the Regulations of Harris County, Texas for the Approval and Acceptance of Infrastructure. No natural drainage courses were observed during our survey.
- Plat is illegible. Survey was prepared using physical and recorded information available at time of survey.

PROPERTY DESCRIPTION:

LOT 7, BLOCK 4 MEMORIAL NORTHWEST SEC 16 ACCORDING TO THE PLAT THEREOF, AS RECORDED IN PLAT BOOK 332, PAGE 149 OF THE PUBLIC RECORDS OF HARRIS COUNTY, TEXAS.

The undersigned have/has received and reviewed a copy of this survey.	Date :	10/10/19	LEGEND - C.M. = Controlling Monument; Fnd. = Found, I.R. = Iron Rod, I.P. = Iron Pipe OHE = Overhead Electric; I.R.S. = Set Iron Rods 1/2" diameter with yellow cap stamped "Arthur Surveying Company". All found iron rods are 1/2" diameter unless otherwise noted. (fence/post) — x — centerline ⊕ (overhead electric) — o — o —
	ASC No.	1910.0952	
x	Buyer:		FLOOD NOTE: BY PERFORMING A SEARCH WITH THE LOCAL GOVERNING MUNICIPALITY OR WWW.FEMA.GOV, THE PROPERTY APPEARS TO BE LOCATED IN ZONE X. THIS PROPERTY WAS FOUND IN HARRIS COUNTY UNINCORPORATED AREAS, COMMUNITY NUMBER 480287, DATED OCTOBER 16, 2013.
x	Client	PREPAY CLIENT-ARTHUR	
Date:	G.F. No.		SURVEYORS CERTIFICATION: The undersigned does hereby certify that this survey was this day made on the ground of the property legally described hereon and is correct and to the best of my knowledge there are no visible discrepancies, conflicts, shortages in area, boundary line conflicts, encroachments, overlapping of improvements, easements or rights of way that I have been advised of except as shown hereon. The bearings shown hereon are based on the above referenced recorded map or plat unless otherwise noted.
	Drafter/Field Crew	A.G. / E.V	

10/10/19

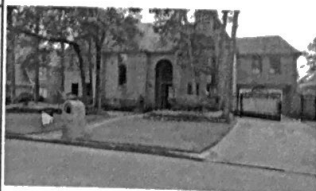

ARTHUR
LAND SURVEYING

11111 Richmond Ave, Suite 150 | Houston, TX 77082
281-937-2731 Branch no. 10194357
arthursurveying.com



PREPAY CLIENT-ARTHUR

11111 RICHMOND AVENUE, SUITE 150
HOUSTON, TEXAS 77082

7907 OXFORDSHIRE DRIVE
SPRING, TEXAS 77379

Survey