



235 Road 5015

Being Lot TWO THOUSAND THREE HUNDRED SIXTEEN (2316), Block FORTY-FOUR (44) of CAMINO REAL, Section THREE (3), a recorded subdivision of Liberty County, Texas, according to the Map or Plat recorded in County Clerk's File No. 2015-014391, of the Official Public Records of Liberty County, Texas.



- LEGEND**
- 1/2" ROD FOUND
 - ⊙ 1/2" ROD SET
 - 1" PIPE FOUND
 - ⊗ "X" FOUND/SET
 - ⊙ 5/8" ROD FOUND
 - ◆ POINT FOR CORNER
 - FENCE POST FOR CORNER
 - CONTROLLING MONUMENT
 - AC AIR CONDITIONER
 - PE POOL EQUIPMENT
 - TF TRANSFORMER PAD
 - COLUMN
 - POWER POLE
 - ▲ UNDERGROUND ELECTRIC
 - △ OVERHEAD ELECTRIC
 - OHP— OVERHEAD ELECTRIC POWER
 - OES— OVERHEAD ELECTRIC SERVICE
 - CHAIN LINK
 - WOOD FENCE 6.5' WIDE TYPICAL
 - W— IRON FENCE
 - X— BARBED WIRE
 - DOUBLE SIDED WOOD FENCE
 - E— EDGE OF ASPHALT
 - G— EDGE OF GRAVEL
 - CONCRETE
 - COVERED AREA

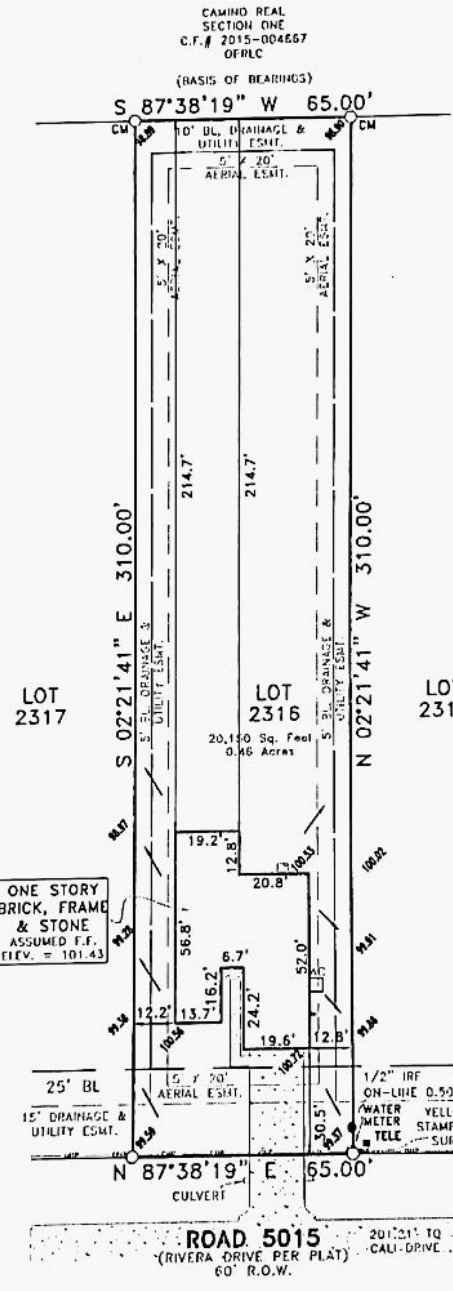

EXCEPTIONS:

NOTE: PROPERTY SUBJECT TO TERMS, CONDITIONS, AND EASEMENTS CONTAINED IN INSTRUMENTS RECORDED IN DOC.#'S 2015014391, 2015013923, 2015013925, 2015020621, 2015020623, 2016002301, 2016004789, 2016018978, 2017004045, 2017004884, 2017004886, 2017004887, 2017007588, 2017004889, 2017004895, 2017004897, 2017006004, 2017007587, 2017013472

EASEMENTS RECORDED IN THE FOLLOWING VOLUMES AND PAGES DO NOT AFFECT THE ABOVE DESCRIBED PROPERTY

VOL. 143, PG. 16, VOL. 951, PG. 502, VOL. 166, PG. 260, VOL. 198, PG. 542, VOL. 223, PG. 178, VOL. 244, PG. 243, VOL. 309, PG. 56, VOL. 457, PG. 284, VOL. 481, PG. 242, VOL. 523, PG. 439, VOL. 533, PG. 284, VOL. 951, PG. 502, VOL. 1941, PG. 420, DOC.# 2012001866, 2012001867, 2013002282, 2013002283, 2017007812

Date: 11/14/19 Accepted by: *[Signature]*
Purchaser: *[Signature]*
Purchaser

NOTES:

NOTE: BEARINGS, EASEMENTS AND BUILDING LINES ARE BY RECORDED PLAT UNLESS OTHERWISE NOTED.

FLOOD NOTE: According to the F.I.R.M. No. 48291C0275C, this property does lie in Zone X and DOES NOT lie within the 100 year flood zone.

This survey is made in conjunction with the information provided by Allegiance Title Company. Use of this survey by any other parties and/or for other purposes shall be at user's own risk and any loss resulting from other use shall not be the responsibility of the undersigned. This is to certify that I have on this date made a careful and accurate survey on the ground of the subject property. The plat hereon is a correct and accurate representation of the property lines and dimensions as indicated; location and type of encroachments or protrusions on the ground.

Drawn By: JLA

Scale: 1" = 35'

Date: 08/15/18

GF No.: 1883443-ALCH

Job No. 1803253-04

321 Century Plaza Dr., Ste. 105
Houston, TX 77029
P 281-442-9288
F 281-442-9286
Firm No. 10194380
www.cbgluts.com