

LOT 14

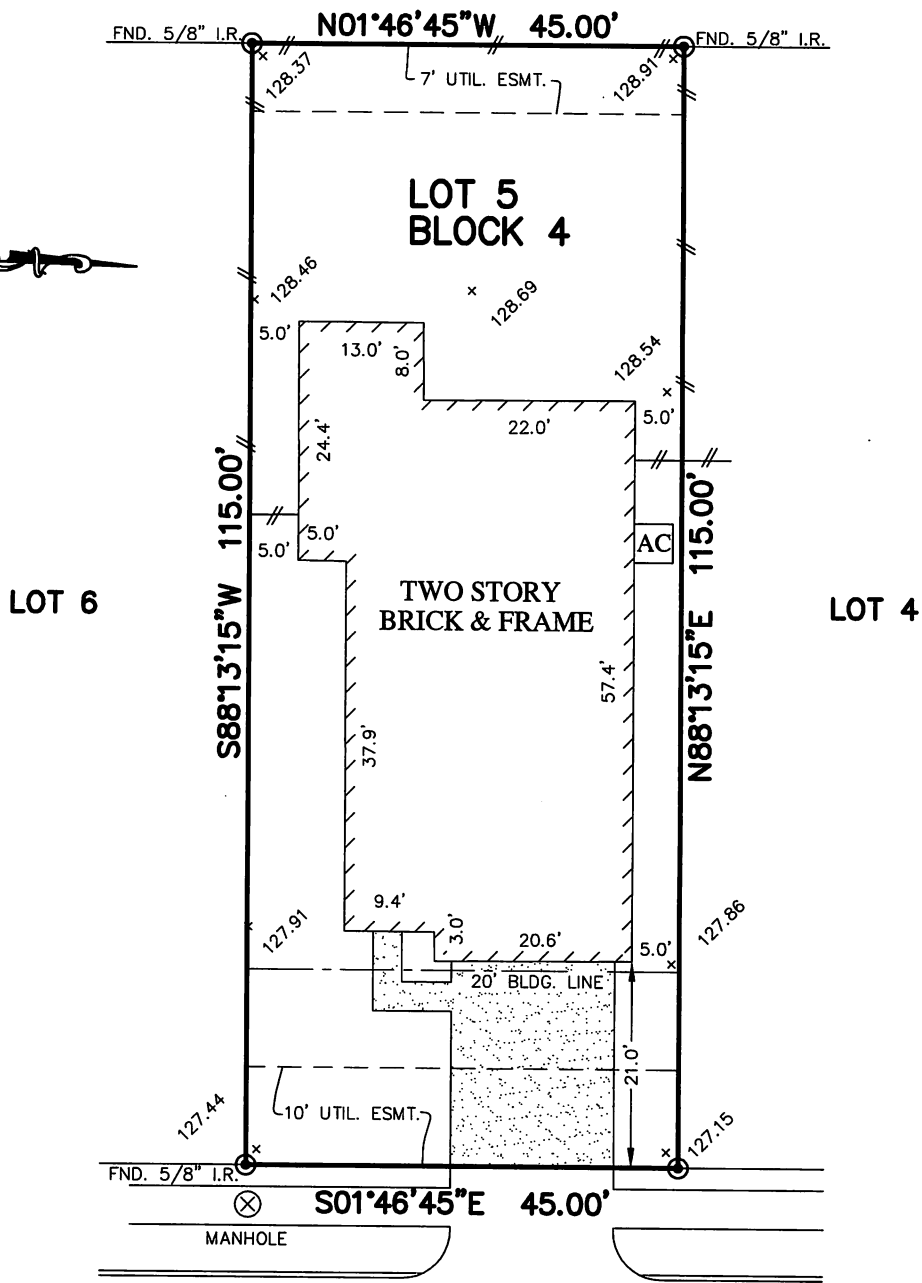

3623
SUMNER LODGE DRIVE
(50' R.O.W.)

NOTES:

1. ALL BEARINGS SHOWN HEREON ARE BASED ON THE RECORDED PLAT.
2. SUBJECT TO APPLICABLE RESTRICTIVE COVENANTS LISTED IN ITEM No. 1, SCHEDULE "B" OF TITLE COMMITMENT ISSUED BY FIRST AMERICAN TITLE INSURANCE COMPANY UNDER G.F. No. 1977597-27.
3. AGREEMENT FOR UNDERGROUND ELECTRIC SERVICE PER C.F. No. 20140289041.

FLOOD MAP:
THIS PROPERTY LIES IN ZONE "X"
AS DEPICTED ON COMMUNITY PANEL
No. 48201 C 0605 L, DATED: 06-18-07
"THIS INFORMATION IS BASED ON GRAPHIC PLOTTING.
WE DO NOT ASSUME RESPONSIBILITY FOR EXACT
DETERMINATION"

PLAT OF SURVEY
SCALE: 1" = 20'

© 2015, ALLPOINTS SERVICES, CORP., All Rights Reserved. This original work is protected under copyrights laws, Title 17 U.S. Code Sections 101 & 102. All violators will be prosecuted to the extent of the law. This survey is being provided solely for the use of the recipients and no license has been created, express or implied, to copy the survey except as is necessary in conjunction with the original transaction.

FOR: GENESIS MONTEL MAPLE
DWAYNE HASAN MAPLE
ADDRESS: 3623 SUMNER
LODGE DRIVE
BEAZER JOB # 13041-8405
ALLPOINTS JOB #: BH86220 RR
G.F.: 1977597-27.

LOT 5, BLOCK 4,
RAINTREE VILLAGE, SECTION 8,
FILM CODE NO. 668212, MAP RECORDS,
HARRIS COUNTY, TEXAS



I HEREBY CERTIFY THAT THIS PLAT REPRESENTS THE RESULTS OF A SURVEY MADE ON THE GROUND, ON THE 8TH DAY OF APRIL, 2015.

Steven P. Brister

**ALLPOINTS
SERVICES CORP**
PHONE: 713-468-7707
FAX: 713-827-1861