

FONDREN SOUTHWEST
SOUTHMEADOW PATIO HOMES, SECTION TWO
VOL. 287, PG. 51
M.R.H.C.T.

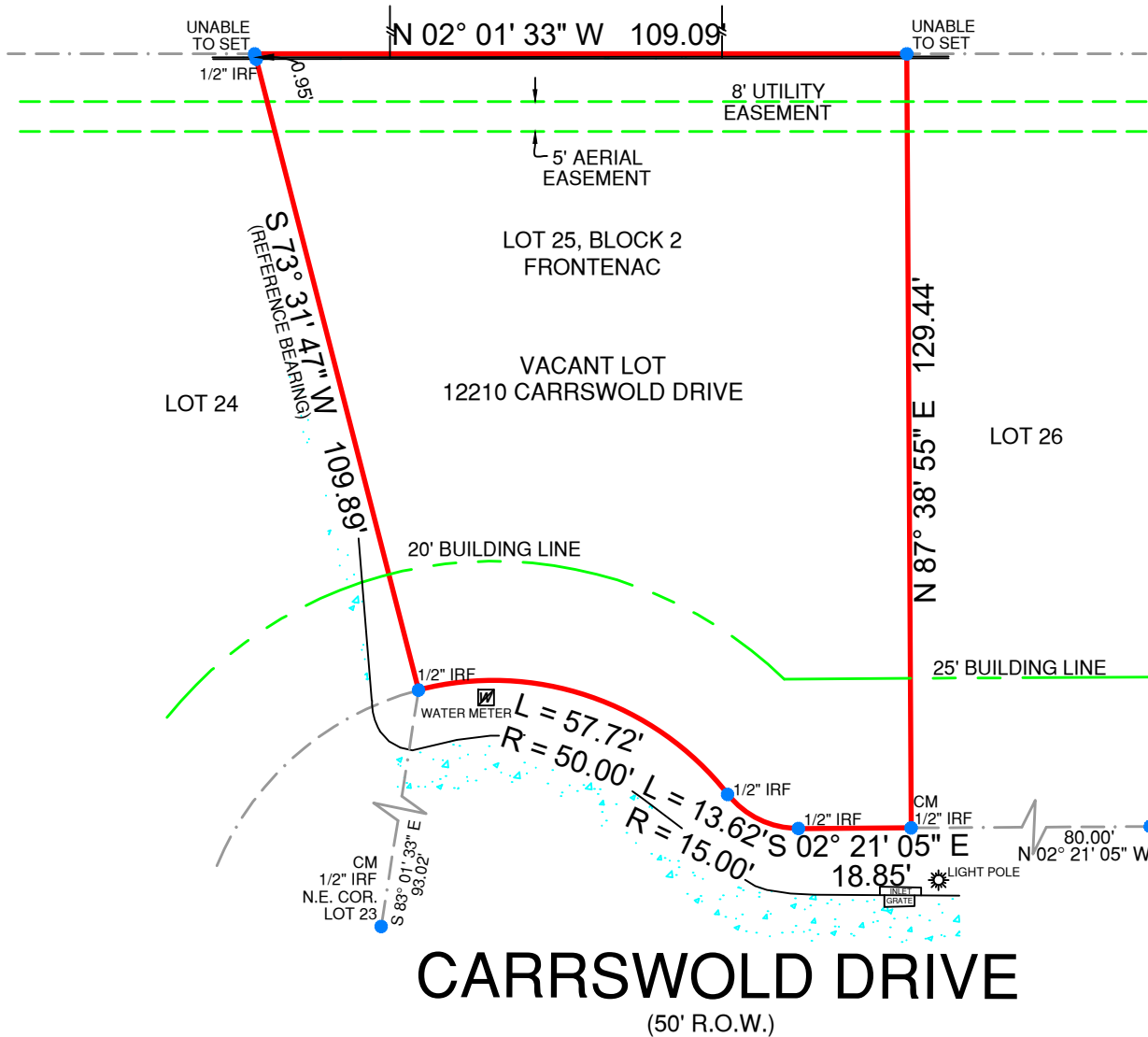

LEGEND:

—x—x—	BARBWIRE FENCE	ASPHALT =	
—o—o—	CHAINLINK FENCE	CONCRETE =	
—□—□—	WROUGHT IRON FENCE	GRAVEL =	
—//—//—	WOOD FENCE	TILE =	
—v—v—	VINYL FENCE	WOOD =	
—E—E—	ELECTRIC LINE	BRICK =	
GM =	GAS METER	STONE =	
EM =	ELECTRIC METER	(WOOD) RAILROAD TIE =	
IPF =	IRON PIPE FOUND		
IRS =	IRON ROD SET WITH "PREMIER" CAP		
IRF =	IRON ROD FOUND		
CM =	CONTROLLING MONUMENT		

NOTES:
BEARINGS ARE BASED ON THE RECORDED PLAT.
BUILDING LINES AND EASEMENTS ARE BASED ON THE RECORDED PLAT UNLESS OTHERWISE NOTED.

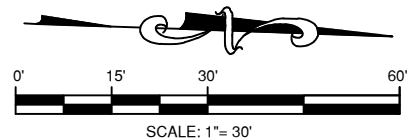

LEGAL DESCRIPTION:
BEING LOT 25, BLOCK 2, FRONTENAC, AN ADDITION TO HARRIS COUNTY, TEXAS, ACCORDING TO THE AMENDING PLAT THEREOF RECORDED IN VOLUME 312, PAGE 60, OF THE MAP RECORDS OF HARRIS COUNTY, TEXAS.

SURVEYOR'S CERTIFICATION:
THIS IS TO CERTIFY THAT ON THIS DATE A SURVEY WAS MADE ON THE GROUND, UNDER MY SUPERVISION AND REFLECTS A TRUE AND CORRECT REPRESENTATION OF THE DIMENSIONS AND CALLS OF PROPERTY LINES AND LOCATION AND TYPE OF IMPROVEMENTS. THERE ARE NO VISIBLE AND APPARENT EASEMENTS, CONFLICTS, INTRUSIONS OR PROTRUSIONS, EXCEPT AS SHOWN. THIS SURVEY IS NOT TO BE USED FOR CONSTRUCTION PURPOSES AND WAS PREPARED WITHOUT THE BENEFIT OF A TITLE COMMITMENT PROVIDED BY A TITLE COMPANY. THERE MAY BE EASEMENTS AND OTHER MATTERS OF RECORD AFFECTING THE PROPERTY SHOWN HEREON THAT ONLY A PROPER TITLE SEARCH WOULD REVEAL. THIS SURVEY IS SUBJECT TO ANY AND ALL COVENANTS AND RESTRICTIONS PERTAINING TO THE RECORDED DEED REFERENCED HEREON.

FLOOD INFORMATION:
THE SUBJECT PROPERTY DOES NOT APPEAR TO LIE WITHIN THE LIMITS OF A 100-YEAR FLOOD HAZARD ZONE ACCORDING TO THE MAP PUBLISHED BY THE FEDERAL EMERGENCY MANAGEMENT AGENCY, AND HAS A ZONE "X" RATING AS SHOWN BY MAP NO. 48201C0845 M, DATED MAY 2, 2019.

DATE: 11/14/22 JOB NO.: 22-10909
FIELD: 11/11/22

12210 CARRSWOLD DRIVE, HOUSTON, TX 77071
LOT 25, BLOCK 2, FRONTENAC



Robert T. Paul, Jr.
Registered Professional Land Surveyor



DATE: _____
ACCEPTED BY: _____

Premier
Surveying LLC
5700 W. Plano Parkway
Suite 1200
Plano, Texas 75093
Office: 972-612-3601
Fax: 855-892-0468
Firm Registration No. 10146200