

LEGEND:

RAILROAD (WOOD) TIE = [Symbol]	ASPHALT = [Symbol]
WIRE FENCE = [Symbol]	CONCRETE = [Symbol]
CHAIN LINK FENCE = [Symbol]	GRAVEL = [Symbol]
WROUGHT IRON FENCE = [Symbol]	TILE = [Symbol]
WOOD FENCE = [Symbol]	WOOD = [Symbol]
ELECTRIC LINE = [Symbol]	BRICK = [Symbol]
GM = GAS METER	STONE = [Symbol]
EM = ELECTRIC METER	
FC = FENCE CORNER	
IRS = IRON ROD SET	
IRF = IRON PIPE FOUND	
IRF = IRON ROD FOUND	
CM = CONTROLLING MONUMENT	

BRIGHTWOOD DRIVE
(60' R.O.W.)

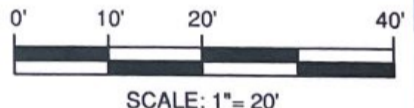

NOTES:
BEARINGS ARE BASED ON THE RECORDED PLAT.
BUILDING LINES AND EASEMENTS ARE BASED ON THE PLAT UNLESS OTHERWISE NOTED.

LEGAL DESCRIPTION:
BEING LOT 1, IN BLOCK 3, OF OLDE OAKS, SECTION 2, A SUBDIVISION IN HARRIS COUNTY, TEXAS, ACCORDING TO THE MAP OR PLAT THEREOF RECORDED IN VOLUME 244, PAGE 15, OF THE MAP RECORDS OF HARRIS COUNTY, TEXAS.

SURVEYOR'S CERTIFICATION:
THIS IS TO CERTIFY THAT ON THIS DATE A SURVEY WAS MADE ON THE GROUND, UNDER MY SUPERVISION. THAT THE SURVEY REFLECTS A TRUE AND CORRECT REPRESENTATION AS TO THE DIMENSIONS AND CALLS OF PROPERTY LINES; LOCATION AND TYPE OF IMPROVEMENTS. THERE ARE NO VISIBLE AND APPARENT EASEMENTS, ENCROACHMENTS, CONFLICTS, OR PROTRUSIONS, EXCEPT AS SHOWN. THIS SURVEY IS NOT TO BE USED FOR CONSTRUCTION PURPOSES AND IS FOR THE EXCLUSIVE USE OF THE HEREON NAMED PURCHASER, MORTGAGE COMPANY, AND TITLE COMPANY AND THIS SURVEY IS MADE PURSUANT TO THAT CERTAIN TITLE COMMITMENT UNDER THE GF NUMBER SHOWN HEREON, PROVIDED BY THE TITLE COMPANY NAMED HEREON AND THAT THIS DATE, THE EASEMENTS, RIGHTS-OF-WAY, OR OTHER LOCATABLE MATTERS OF RECORD THAT THE UNDERSIGNED HAS KNOWLEDGE OR HAS BEEN ADVISED ARE AS SHOWN OR NOTED HEREON.

GF. NO.	ATD-03-6000031500756-JB
BORROWER	LEANDRO BECKER & SANDRA D'ANGELO
TECH	AZ
FIELD	MD

FLOOD INFORMATION:
THE SUBJECT PROPERTY DOES NOT APPEAR TO LIE WITHIN THE LIMITS OF A 100-YEAR FLOOD HAZARD ZONE ACCORDING TO THE MAP PUBLISHED BY THE FEDERAL EMERGENCY MANAGEMENT AGENCY, AND HAS A ZONE "X" RATING AS SHOWN BY MAP NO. 48201C0245 M, DATED OCTOBER 16, 2013.

DATE: 02/19/2015 JOB NO.: 15-01074
FIELD DATE: 02/17/2015

4231 BRIGHTWOOD DRIVE, HOUSTON, TX 77068
LOT 1, BLOCK 3, OLDE OAKS, SECTION 2



DATE: _____
ACCEPTED BY: _____



5700 W. Plano Parkway, Suite 2700
Plano, Texas 75093
Office 972-612-3601
Fax 972-964-7021

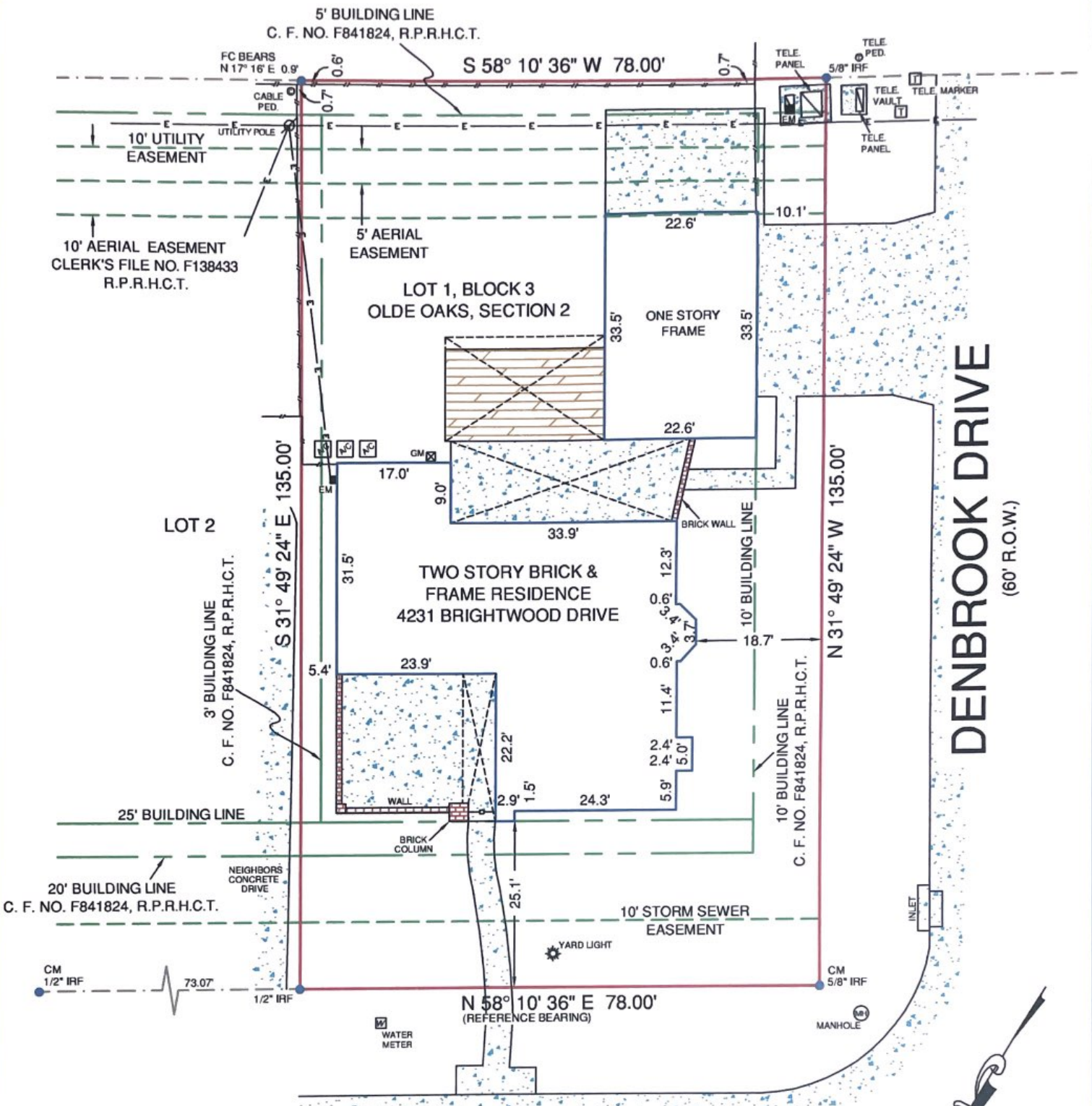

DENBROOK DRIVE
(60' R.O.W.)

BRIGHTWOOD DRIVE
(60' R.O.W.)

LEGEND:

RAILROAD (WOOD) TIE = [Symbol]	ASPHALT = [Symbol]
WIRE FENCE = [Symbol]	CONCRETE = [Symbol]
CHAIN LINK FENCE = [Symbol]	GRAVEL = [Symbol]
WROUGHT IRON FENCE = [Symbol]	TILE = [Symbol]
WOOD FENCE = [Symbol]	WOOD = [Symbol]
ELECTRIC LINE = [Symbol]	BRICK = [Symbol]
GM = GAS METER	STONE = [Symbol]
EM = ELECTRIC METER	
FC = FENCE CORNER	
IRS = IRON ROD SET	
IPF = IRON PIPE FOUND	
IRF = IRON ROD FOUND	
CM = CONTROLLING MONUMENT	

NOTES:
BEARINGS ARE BASED ON THE RECORDED PLAT.
BUILDING LINES AND EASEMENTS ARE BASED ON THE PLAT UNLESS OTHERWISE NOTED.

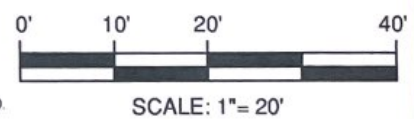

LEGAL DESCRIPTION:
BEING LOT 1, IN BLOCK 3, OF OLDE OAKS, SECTION 2, A SUBDIVISION IN HARRIS COUNTY, TEXAS, ACCORDING TO THE MAP OR PLAT THEREOF RECORDED IN VOLUME 244, PAGE 15, OF THE MAP RECORDS OF HARRIS COUNTY, TEXAS.

SURVEYOR'S CERTIFICATION:
THIS IS TO CERTIFY THAT ON THIS DATE A SURVEY WAS MADE ON THE GROUND, UNDER MY SUPERVISION, THAT THE SURVEY REFLECTS A TRUE AND CORRECT REPRESENTATION AS TO THE DIMENSIONS AND CALLS OF PROPERTY LINES; LOCATION AND TYPE OF IMPROVEMENTS. THERE ARE NO VISIBLE AND APPARENT EASEMENTS, ENCROACHMENTS, CONFLICTS, OR PROTRUSIONS, EXCEPT AS SHOWN. THIS SURVEY IS NOT TO BE USED FOR CONSTRUCTION PURPOSES AND IS FOR THE EXCLUSIVE USE OF THE HEREON NAMED PURCHASER, MORTGAGE COMPANY, AND TITLE COMPANY AND THIS SURVEY IS MADE PURSUANT TO THAT CERTAIN TITLE COMMITMENT UNDER THE GF NUMBER SHOWN HEREON, PROVIDED BY THE TITLE COMPANY NAMED HEREON AND THAT THIS DATE, THE EASEMENTS, RIGHTS-OF-WAY, OR OTHER LOCATABLE MATTERS OF RECORD THAT THE UNDERSIGNED HAS KNOWLEDGE OR HAS BEEN ADVISED ARE AS SHOWN OR NOTED HEREON.

GF. NO.	AID-03-6000031500756-JB
BORROWER	LEANDRO BECKER & SANDRA D'ANGELO
TECH	AZ
FIELD	MD

FLOOD INFORMATION:
THE SUBJECT PROPERTY DOES NOT APPEAR TO LIE WITHIN THE LIMITS OF A 100-YEAR FLOOD HAZARD ZONE ACCORDING TO THE MAP PUBLISHED BY THE FEDERAL EMERGENCY MANAGEMENT AGENCY, AND HAS A ZONE "X" RATING AS SHOWN BY MAP NO. 48201C0245 M, DATED OCTOBER 16, 2013.

DATE: 02/19/2015 JOB NO.: 15-01074
FIELD DATE: 02/17/2015

4231 BRIGHTWOOD DRIVE, HOUSTON, TX 77068
LOT 1, BLOCK 3, OLDE OAKS, SECTION 2



DATE: _____
ACCEPTED BY: _____



5700 W. Plano Parkway, Suite 2700
Plano, Texas 75093
Office 972-612-3601
Fax 972-964-7021

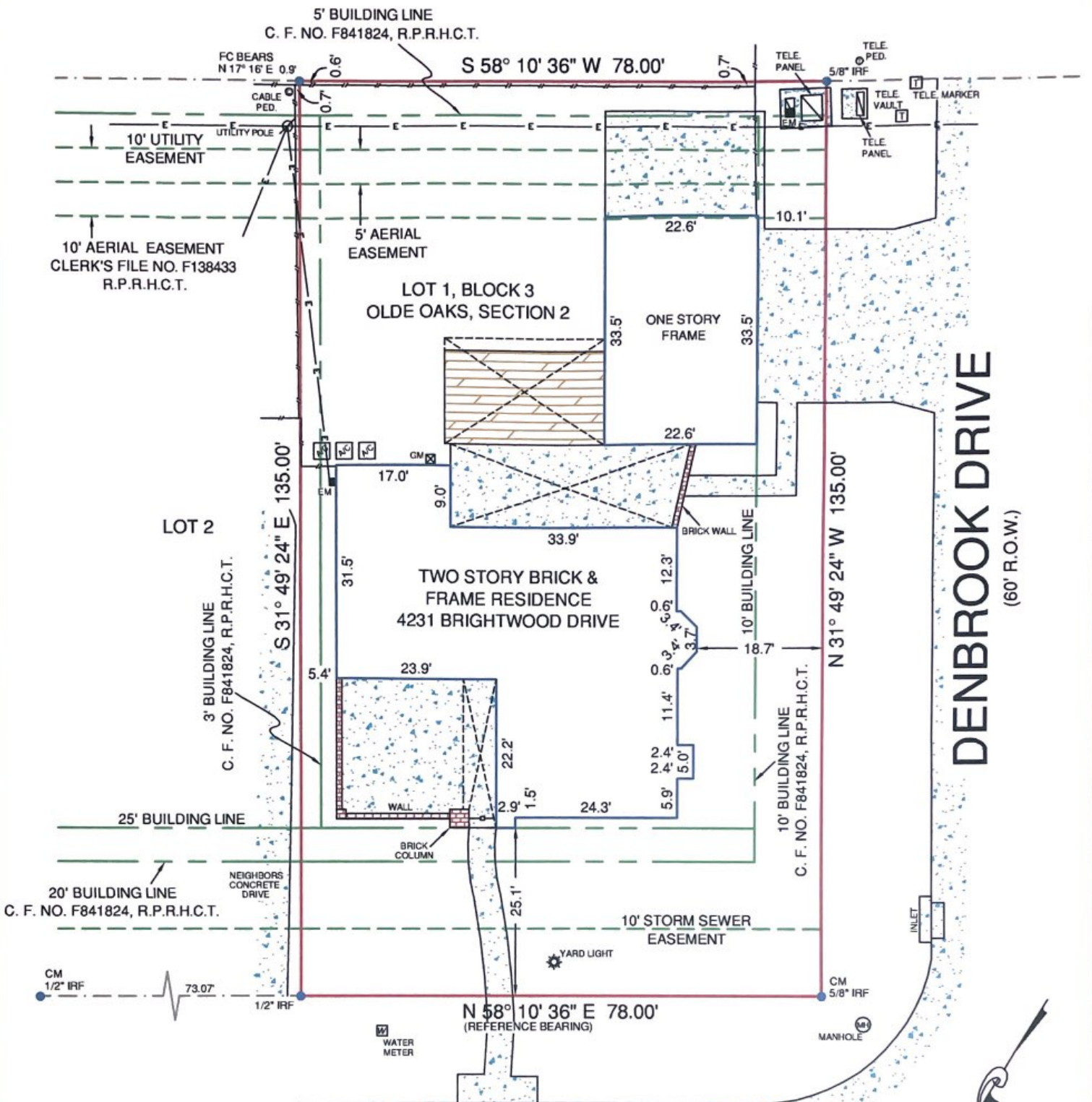

LEGEND:

WIRE FENCE	RAILROAD (WOOD) TIE
CHAIN LINK FENCE	ASPHALT
WROUGHT IRON FENCE	CONCRETE
WOOD FENCE	GRAVEL
ELECTRIC LINE	TILE
GM = GAS METER	WOOD
EM = ELECTRIC METER	BRICK
FC = FENCE CORNER	STONE
IRS = IRON ROD SET	
IPF = IRON PIPE FOUND	
IRF = IRON ROD FOUND	
CM = CONTROLLING MONUMENT	

BRIGHTWOOD DRIVE
(60' R.O.W.)

NOTES:
BEARINGS ARE BASED ON THE RECORDED PLAT.
BUILDING LINES AND EASEMENTS ARE BASED ON THE PLAT UNLESS OTHERWISE NOTED.

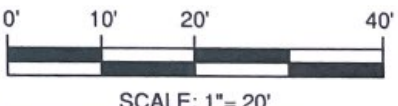

LEGAL DESCRIPTION:
BEING LOT 1, IN BLOCK 3, OF OLDE OAKS, SECTION 2, A SUBDIVISION IN HARRIS COUNTY, TEXAS, ACCORDING TO THE MAP OR PLAT THEREOF RECORDED IN VOLUME 244, PAGE 15, OF THE MAP RECORDS OF HARRIS COUNTY, TEXAS.

SURVEYOR'S CERTIFICATION:
THIS IS TO CERTIFY THAT ON THIS DATE A SURVEY WAS MADE ON THE GROUND, UNDER MY SUPERVISION. THAT THE SURVEY REFLECTS A TRUE AND CORRECT REPRESENTATION AS TO THE DIMENSIONS AND CALLS OF PROPERTY LINES, LOCATION AND TYPE OF IMPROVEMENTS. THERE ARE NO VISIBLE AND APPARENT EASEMENTS, ENCROACHMENTS, CONFLICTS, OR PROTRUSIONS, EXCEPT AS SHOWN. THIS SURVEY IS NOT TO BE USED FOR CONSTRUCTION PURPOSES AND IS FOR THE EXCLUSIVE USE OF THE HEREON NAMED PURCHASER, MORTGAGE COMPANY, AND TITLE COMPANY AND THIS SURVEY IS MADE PURSUANT TO THAT CERTAIN TITLE COMMITMENT UNDER THE GF NUMBER SHOWN HEREON, PROVIDED BY THE TITLE COMPANY NAMED HEREON AND THAT THIS DATE, THE EASEMENTS, RIGHTS-OF-WAY, OR OTHER LOCATABL MATTERS OF RECORD THAT THE UNDERSIGNED HAS KNOWLEDGE OR HAS BEEN ADVISED ARE AS SHOWN OR NOTED HEREON.

GF. NO.	ATD-03-6000031500756-JB
BORROWER	LEANDRO BECKER & SANDRA D'ANGELO
TECH	AZ
FIELD	MD

FLOOD INFORMATION:
THE SUBJECT PROPERTY DOES NOT APPEAR TO LIE WITHIN THE LIMITS OF A 100-YEAR FLOOD HAZARD ZONE ACCORDING TO THE MAP PUBLISHED BY THE FEDERAL EMERGENCY MANAGEMENT AGENCY, AND HAS A ZONE "X" RATING AS SHOWN BY MAP NO. 48201C0245 M, DATED OCTOBER 16, 2013.

DATE: 02/19/2015 JOB NO.: 15-01074
FIELD DATE: 02/17/2015

4231 BRIGHTWOOD DRIVE, HOUSTON, TX 77068
LOT 1, BLOCK 3, OLDE OAKS, SECTION 2



DATE: _____
ACCEPTED BY: _____



5700 W. Plano Parkway, Suite 2700
Plano, Texas 75093
Office 972-612-3601
Fax 972-964-7021