

MAP OR PLAT RECORDED IN F.N. 20120435268/F.C. 648261 HARRIS COUNTY MAP RECORDS.  
 This original work is protected under Copyright Laws, Title 17 United States Code 101 and 102. All violators will be prosecuted to the fullest extent of the law. This survey is being provided solely for the use of the recipients named herein, and no license has been created, express or implied, to copy the survey except as is necessary in conjunction with the original transaction, which shall take place within thirty (30) days from the date adjacent to the signature in conjunction with the original transaction, which Agreement for underground electric service with H.L.&P./RELIANT ENERGY/CENTERPOINT ENERGY as recorded under Clerk's File No. 20120267277.  
 Five foot utility easement released on zero lot line side per Clerk's File No. 20130184893.

This Tract Does Not Lie Within The 100 Year Flood Plain According To FEMA Map No. 48201C0070 L Dated 6/18/07 Zone X(500)  
 Warning: Use This Flood Information At Your Own Risk.

Lot subject to restrictions in Film Code No. 648261, of the Map Records and filed under Clerk's File

No(s).V-691732, 20070054162, 20070365034, 20070576118, 20080511923, 20080512391, 20080512392, 20090046719, and 20090586422, 20120501628, 20120501629, 20120501630, 20120502930, 20130110597, 20130128070, Harris County, Texas.

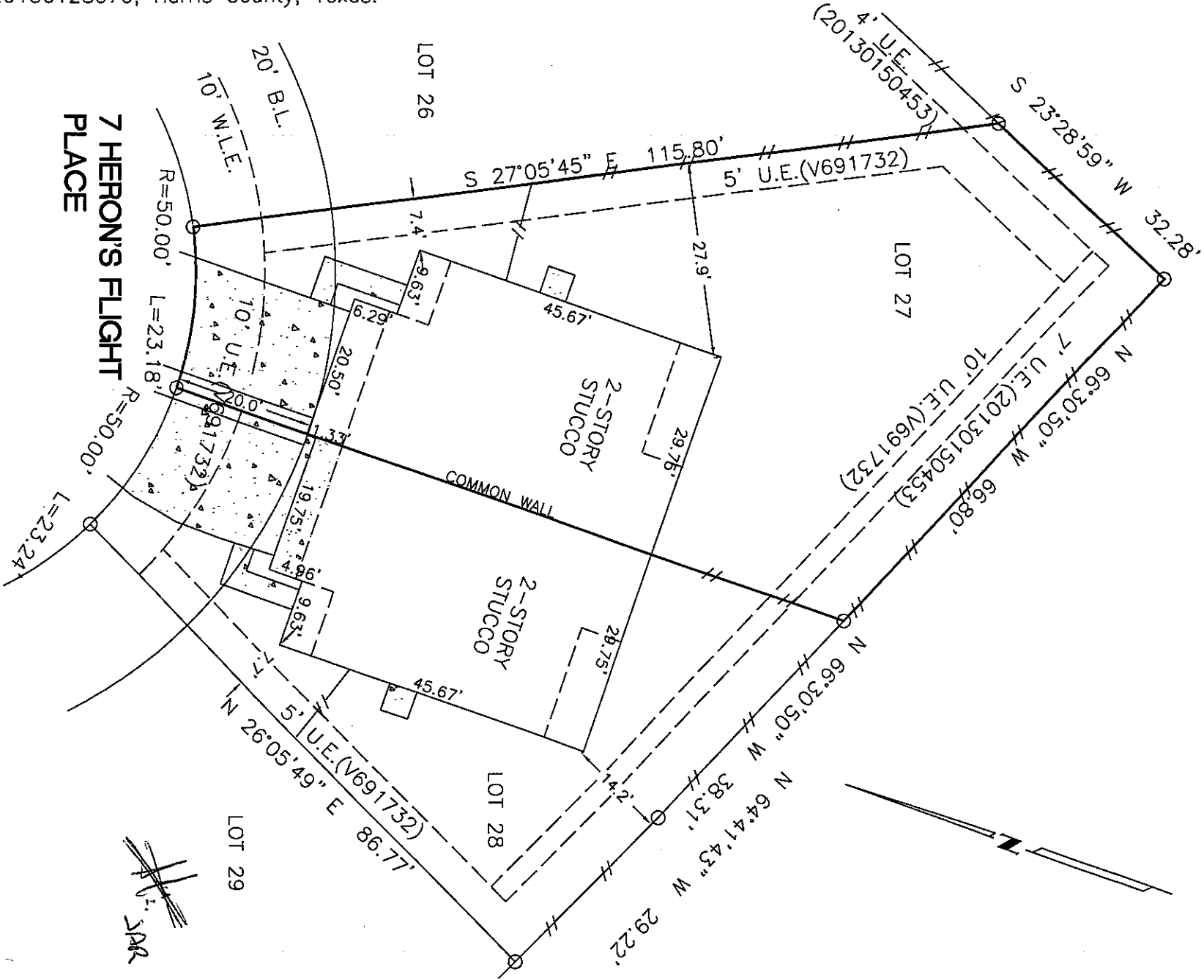

LOT 27, BLOCK 1, WOODLANDS VILLAGE OF CREEKSIDE PARK  
 SECTION 37, HARRIS COUNTY, TEXAS  
 SURVEY

Scale: 1"=20'  
 Date: 1/27/14  
 Revised:  
 Survey By: B.S.  
 Drawn By: T.S.  
 For: North American Title  
 GF# 14628-13-01466  
 Purchaser:  
 José Alejandro Romero

THIS PLAT IS AN ACCURATE REPRESENTATION OF THAT SURVEY MADE ON THE GROUND UNDER MY SUPERVISION. THERE ARE NO APPARENT ENCROACHMENTS OR CONFLICTS ACROSS PROPERTY LINES AT THE TIME OF THIS SURVEY, EXCEPT AS SHOWN HEREON.

*Billy L. Shanks*  
 BILLY L. SHANKS R.P.L.S. #1821

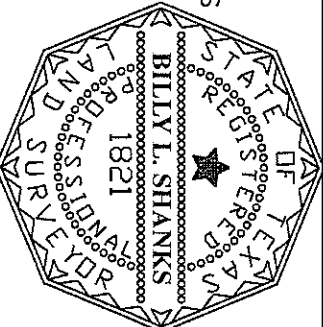

Job No. 52390  
 BILLY L. SHANKS

1446 PIRATES COVE  
 HOUSTON, TEXAS 77058

281-488-1486  
 FAX 281-231-2500