City of Houston
REVIEWED FOR COMPLIANCE
23012600
Performance of this review does not relieve the applicant from full compliance with all applicable ordinances and regulations. 05/08/23

* THIS INFORMATION IS BASED ON GRAPHIC PLOTTING ONLY, WE DO NOT ASSUME RESPONSIBILITY PLEASE REFER TO FEMA FLOOD INSURANCE STUDY OF CORRESPONDING COUNTY AND INCORPORATED AREAS FOR EXACT DETERMINATION. CURRENTLY EFFECTIVE FEMA MAP NO LOMR RESEARCH HAS BEEN DONE
FEMA WEBSITE https://msc.fema.gov/webapp/wcs/stores/servlet/FemaWelcomeView?storeId=10001&catalogId=10001&langId=-1
* Subject Property IS Located in a Federal Insurance Administration Designated FLood Hazard Area, and Lies in UNSHADED ZONE 'X'
As per Community , and Map 480296 48201C Panel 0660M Dated 06/09/2014

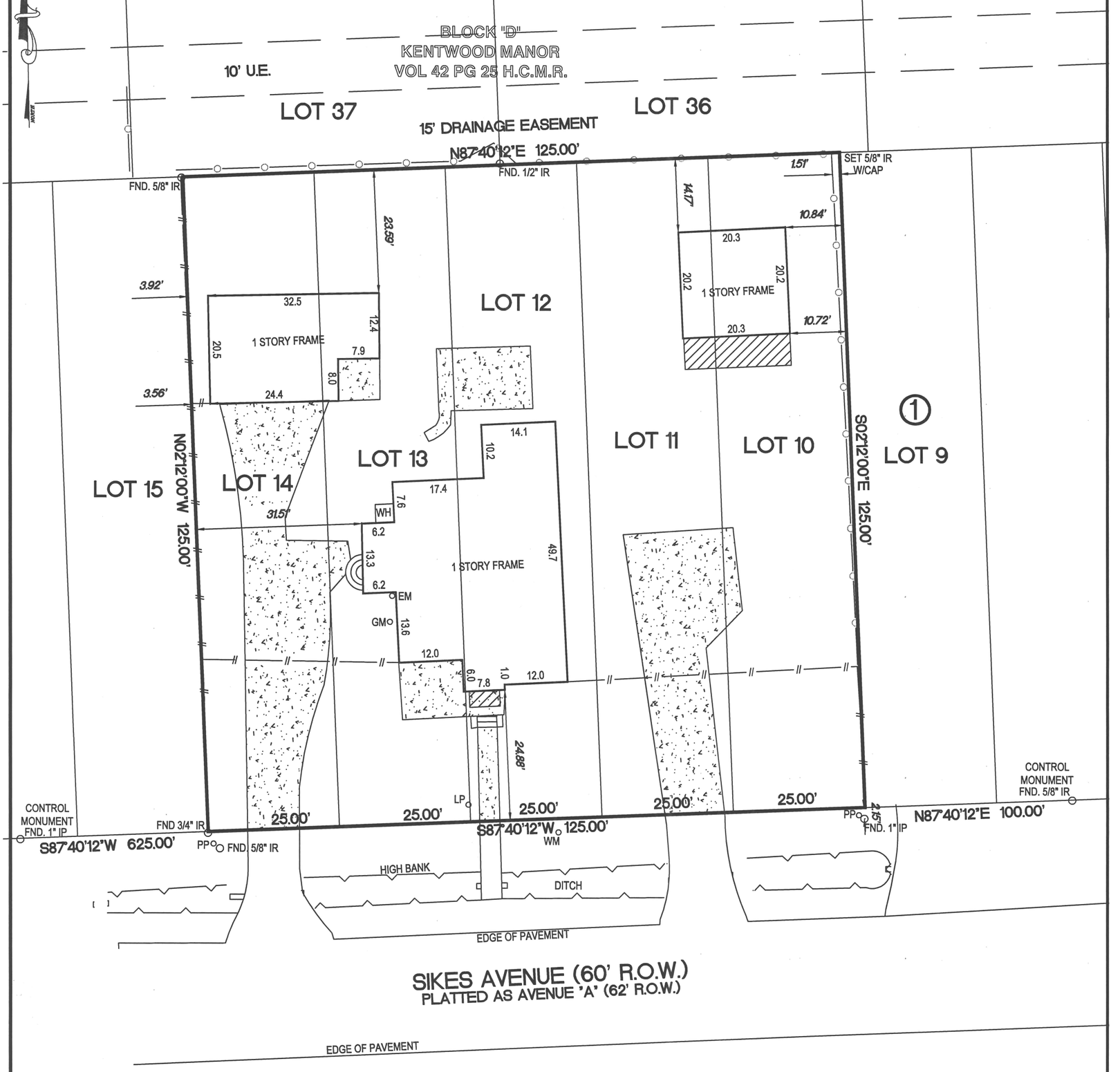

NOTES
1.) SUBJECT TO ANY AND ALL RESTRICTIVE COVENANTS OF RECORD.
2.) PROPERTY SUBJECT TO CITY OF HOUSTON ORDINANCE NO. 85-1878 AS RECORDED IN H.C.C.F.#N-253886, AMENDED IN 1999-262.
3.) PROPERTY SUBJECT TO CITY OF HOUSTON ORDINANCE NO. 89-1312 AS RECORDED IN H.C.C.F.# M-337573
THE SURFACE COORDINATES SHOWN HEREON CAN BE CONVERTED TO TEXAS SOUTH CENTRAL ZONE NO. 4204 STATE PLANE GRID COORDINATES (NAD 83) BY APPLYING THE FOLLOWING COMBINED SCALE FACTOR OF 0.99990149223
BASIS OF BEARINGS WERE DERIVED BY RTK GPS OBSERVATIONS BASED ON TEXAS STATE PLANE COORDINATES TEXAS SOUTH CENTRAL ZONE NAD 83 GEOID 03
SURVEYOR HAS NOT ABSTRACTED SUBJECT PROPERTY.
ALL BUILDING LINES AND EASEMENTS ARE PER RECORDED PLAT UNLESS OTHERWISE SHOWN.
THIS SURVEY IS CERTIFIED FOR THIS TRANSACTION ONLY. IT IS NOT TRANSFERABLE TO ADDITIONAL INSTITUTIONS OR SUBSEQUENT OWNERS.
SURVEY IS BASED ON TITLE COMMITMENT AS LISTED BELOW (IF NONE SHOWN), WE RECOMMEND GETTING A TITLE REPORT IN ORDER TO SHOW ALL APPLICABLE EASEMENTS AND OR BUILDING LINES. SPECIALLY IN CONSTRUCTION SITUATIONS.

LOT	BLOCK	SUBDIVISION	SECTION
10 THRU 14	1	OAKRIDGE ADDITION	-

COUNTY	STATE	RECORDED	SURVEY: -	SCALE: 1"=20
HARRIS	TEXAS	VOLUME 572 PG 351 H.C.D.R.	ADDRESS	
PURCHASER	SANDCASTLE HOMES INC.		313 SIKES AVENUE, HOUSTON TEXAS 77018	

SURVEYOR
MOMENTUM
ENGINEERING+SURVEYING
12651 BRIAR FOREST, SUITE 350
HOUSTON, TEXAS 77077
(TEL) 281-741-1998 (FAX) 281-741-2068
E-MAIL GPRIDA•MSN.COM
TX. REG. NO. 10109600

I HEREBY CERTIFY THAT THIS SURVEY WAS MADE ON THE GROUND UNDER MY SUPERVISION AND THAT IT CORRECTLY REPRESENTS THE FACTS FOUND AT THE TIME OF THE SURVEY. THERE WERE NO ENCROACHMENTS APPARENT ON THE GROUND EXCEPT AS SHOWN HEREON.

SEP 08 2022

GILBERT PRIDA
REGISTERED PROFESSIONAL LAND SURVEYOR
STATE OF TEXAS NO. 5662

STATE OF TEXAS REGISTERED GILBERT PRIDA 5662 PROFESSIONAL LAND SURVEYOR

	DATED	BY
FIELD WORK	08/30/2022	AS
DRAFTING	09/08/2022	GP
KEY MAP	452M	

MORT. CO.	
TITLE CO.	
G.F. NO.	
JOB NO.	2022-08018