

• Subject Property IS NOT Located in a Federal Insurance Administration Designated Flood Hazard Area ZONE 'X'
 As per map 480228 Panel 0220J Dated 08/22/02
 • THIS INFORMATION IS BASED ON GRAPHIC PLOTTING ONLY. WE DO NOT ASSUME RESPONSIBILITY FOR EXACT DETERMINATION.

Ryan Eric Glad

Laura Ehrig

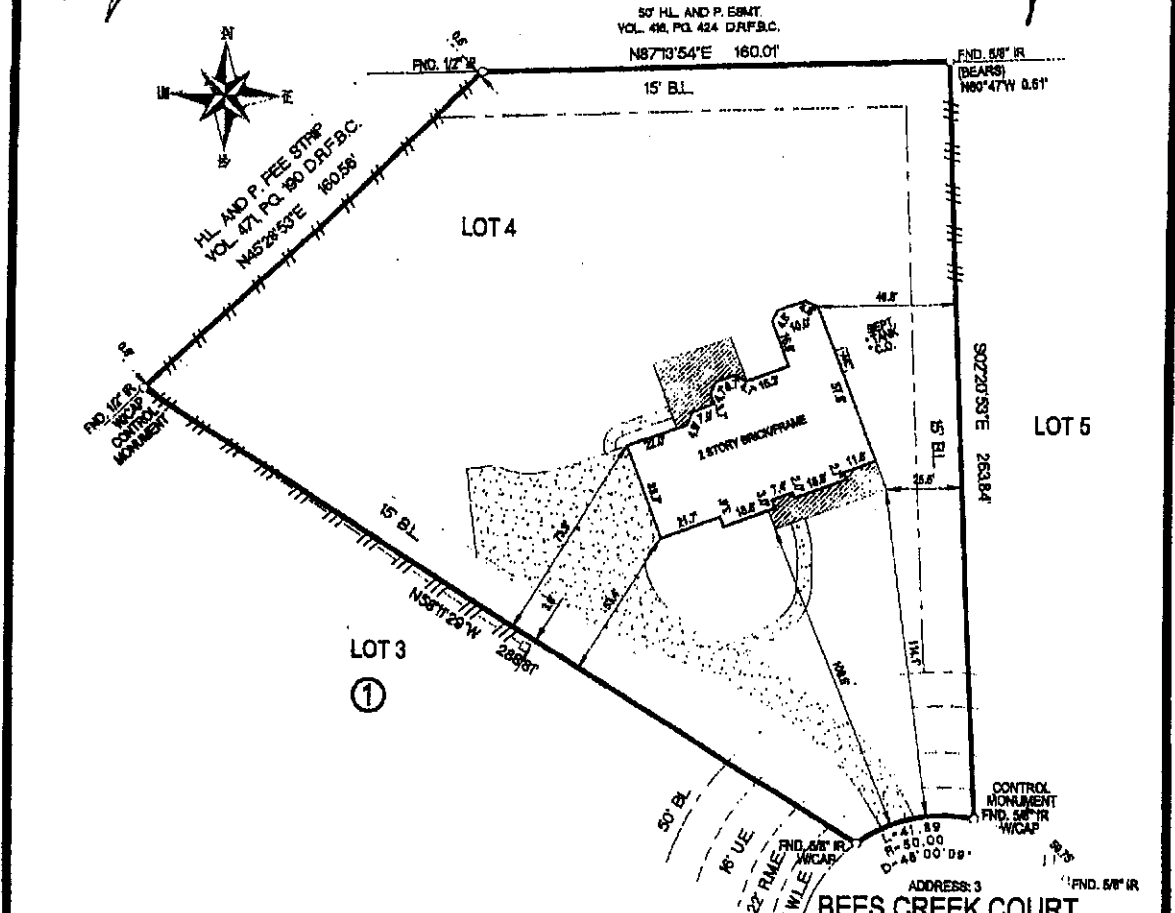

NOTES:
 1.) SUBJECT TO RESTRICTIVE COVENANTS SET OUT IN SLIDE NO. 2356/B OF THE MAP/PLAT RECORDS; THOSE UNDER F.B.C.F. NO. 2870899, 9734408, 9891628, 200008274, 200100661, 200208216, 2002096316, 200208817 AND THOSE UNDER F.B.C.F. NO. 200002618.
 2.) SUBJECT TO AGREEMENT WITH CENTERPOINT ENERGY HOUSTON ELECTRIC, L.L.C., AS SET FORTH IN INSTRUMENT RECORDED UNDER F.B.C.F. NO. 200003678.
 3.) SUBJECT TO MEMORANDUM OF GEOPHYSICAL OPTION AGREEMENT, DATED SEPT. 25, 2001, EXCLUDED BY AND BETWEEN DEWALT LAND LIMITED AND HORIZON REBOURCES, INC., DBA/H HORIZON EXPLORATION COMPANY, AS SET FORTH BY F.B.C.F. NO. 2001007100.
 4.) SUBJECT TO A NON-EXCLUSIVE EBM.T. BY F.B.C.C.F. NO. 200003918.
 5.) SUBJECT TO A RIGHT TO GRANT EBM.T. BY F.B.C.C.F. NO. 2002068317.
 6.) SUBJECT TO REPURCHASE AGREEMENT BY F.B.C.C.F. NO. 2002140182.
 7.) SUBJECT TO CERTAIN ON-SITE WASTEWATER TREATMENT SYSTEM AS RECORDED UNDER F.B.C.C.F. NO. 2004144930.
 8.) ALL BEARINGS SHOWN ARE REFERENCED PER RECORDED PLAT.

LEGEND

EE - ELECTRICAL EASEMENT
UE - UTILITY EASEMENT
AE - AERIAL EASEMENT
ME - ROAD MAINTENANCE EBM.T.
BL - BULL DOG LINE
SE - SEWER EASEMENT
BE - BANTARY BEWER EASEMENT
WE - WATER LINE EASEMENT
SE - STREET LIGHT EASEMENT
IR - IRON ROD
IP - IRON PIPE
PO - POLE
WF - WOOD FENCE
RF - ROCK FENCE

LOT	BLOCK	SUBDIVISION		SECTION
4	1	SIENNA ACREAGE ESTATES, PHASE ONE		
COUNTY	STATE	RECORDATION	SURVEY	SCALE: 1"=50'
FORT BEND	TEXAS	SLIDE NO. 2356/B F.B.C.P.R.	ADDRESS	
PURCHASER	RANDY R. MEACHAM AND SUSAN A. MEACHAM		3 BEES CREEK COURT, MISSOURI CITY, TEXAS 77459	

BUYER MUST VERIFY ALL BUILDING LINES, EASEMENTS, BUILDING LINE RESTRICTIONS (EED RESTRICTIONS, ETC.) AND ZONING ORDINANCES, IF ANY, THAT MAY AFFECT SUBJECT PROPERTY, BEFORE STARTING CONSTRUCTION.

Accurate Surveys of Texas Inc.

501 MITCHELL DALE SUITE A-8
HOUSTON, TEXAS 77082
TEL: (713)-869-6986
FAX: (713)-864-4266

STATE OF TEXAS
 REGISTERED
 JOSE H. GONZALEZ
 4478
 LAND SURVEYOR

Jose H. Gonzalez 2/8/2005
 JOSE H. GONZALEZ R.P.L.S. No. 4478

-SURVEYOR HAS NOT ABSTRACTED SUBJECT PROPERTY.
 -SURVEY IS BASED ON TITLE COMMITMENT LISTED BELOW.
 -ALL BUILDING LINES AND EASEMENTS ARE PER RECORDED PLAT LINES UNLESS OTHERWISE SHOWN.
 -THIS SURVEY IS CERTIFIED FOR THIS TRANSACTION ONLY. IT IS NOT TRANSFERABLE TO ADDITIONAL INSTITUTIONS OR SUBSEQUENT OWNERS.

REVISION #	REVISION DESCRIPTION
1	
2	
MORTGAGE	DPH MORTGAGE
TITLE	STEWART TITLE
OP#	05306512
CLIENT#	
FIELD	02-07-05/AC
DRAFTING	02-08-05/CU
KEY MAP	650E
ASOT JOB #	502-052

I HEREBY CERTIFY THAT THIS SURVEY WAS MADE ON THE GROUND UNDER MY SUPERVISION AND THAT IT CORRECTLY REPRESENTS THE FACTS FOUND AT THE TIME OF THE SURVEY. THERE WERE NO ENCROACHMENTS APPARENT ON THE GROUND EXCEPT AS SHOWN HERON.