



INVESTMENT
JEN WOLK
JEFF WELCH
281-456-1250



PRECISION
surveyors

281-496-1586
14922 WICKLOW DRIVE SUITE B100 HOUSTON, TEXAS 77099

1-800-LANDSLINEY
www.precisionsurveyors.com
FAX 281-496-1887
210-829-4941
1777 HE LOOP 410 SUITE 600 SAN ANTONIO, TEXAS 78217

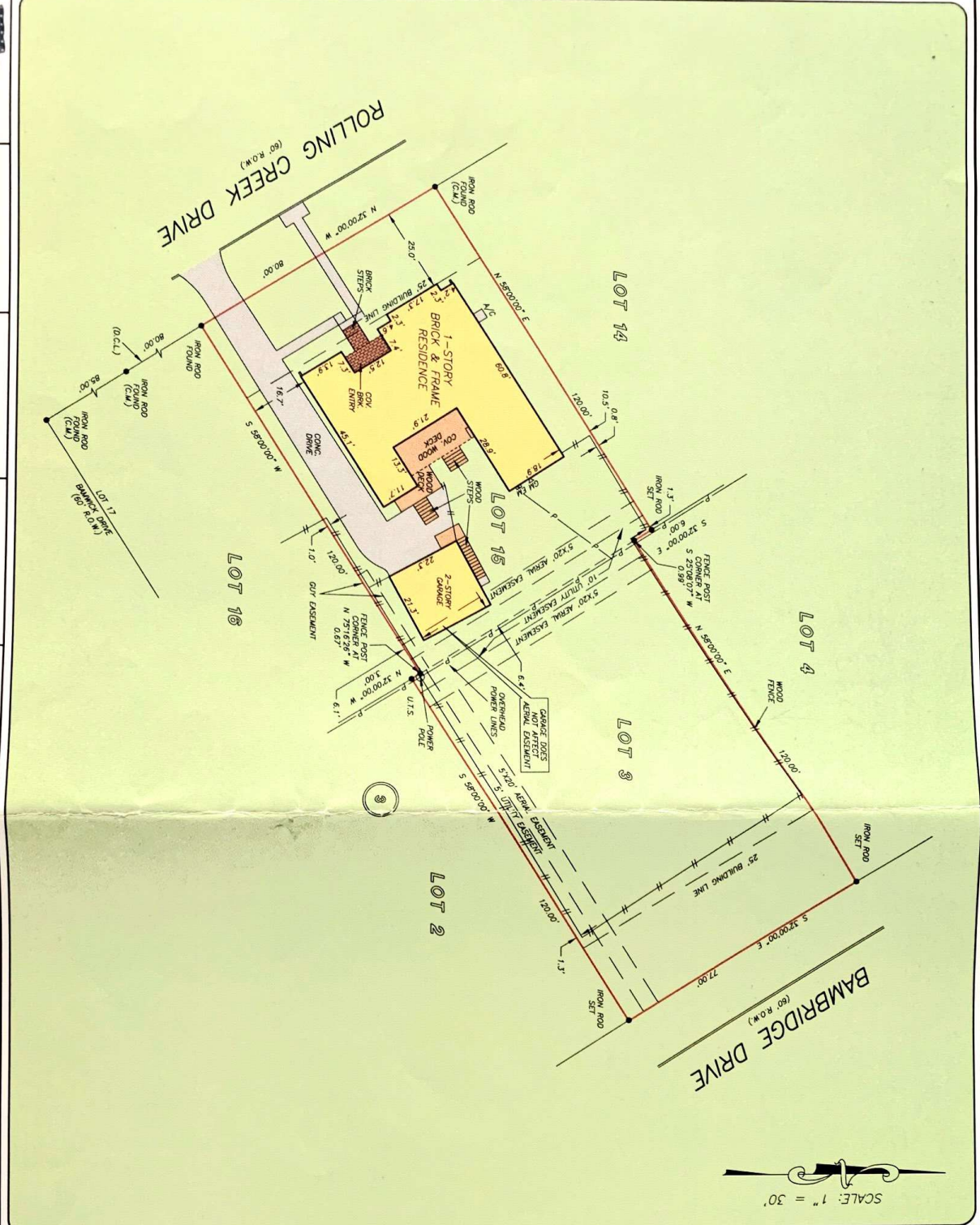

OF NO. 7175-10-2064 TEXAS AMERICAN TITLE
ADDRESS: 18022 ROLLING CREEK DRIVE
HOUSTON, TEXAS 77090
BORROWER: JOHN BASEL

**LOTS 3 AND 15, BLOCK 3
REPLAT OF PONDEROSA FOREST,
SECTION 6**

ACCORDING TO THE MAP OR PLAT THEREOF RECORDED
IN VOLUME 186, PAGE 119 OF THE MAP RECORDS
OF HARRIS COUNTY, TEXAS



THIS PROPERTY LIES WITHIN THE
UNINCORPORATED AREA OF THE
MAP REVISION: 08/18/2007
NO. 4801C 0285 T FOR FINA
BASED ONLY ON VISUAL EXAMINATION OF MAPS
INCORPORATED OF FEMA WERE PRESENTY EXACT
DISTRIBUTION WITHOUT DETAILED FIELD STUDY.
A SURVEOR INTERPRETER
MAY BEYOND THE SCOPE OF THIS SURVEY

D.C.L.-DIRECTIONAL CONTROL LINE
RECORD BEARING: VOL. 186, PG. 119 H.C.M.R.
I HEREBY CERTIFY THAT THIS SURVEY WAS MADE
ON THE GROUND THAT THIS SURVEY WAS MADE
IN ACCORDANCE WITH THE ACTS, STATUTES AND
ORDINANCES OF THE STATE OF TEXAS AND
THE ENGINEER'S ADVISORY ON THE GROUND
CERTIFIED AS TO THE PERSONS WHOSE NAMES
AND SIGNATURES ARE PROVIDED IN THE ABOVE
AND WHOSE SIGNATURES AND NAMES ARE
PROFESSIONAL LAND SURVEYOR
NO. 4981 1-09942
FEBRUARY 19, 2011



DRAWN BY: WC