

- LEGEND:
- U.E. — UTILITY EASEMENT
  - W.L.E. — WATERLINE EASEMENT
  - R.O.W. — RIGHT OF WAY
  - B.L. — BUILDING LINE
  - P.L. — PROPERTY LINE
  - ⊙ — CONTROLLING MONUMENT
  - FH — FIRE HYDRANT
  - WM — WATER METER
  - EM — ELECTRIC METER
  - GM — GAS METER
  - PP — POWER POLE
  - CP — CABLE PEDESTAL
  - PLM — PIPELINE MARKER
  - TP — TELEPHONE PEDESTAL
  - < > — CALLED DISTANCE
  - ( ) — MEASURED DISTANCE

scale 1"=30'

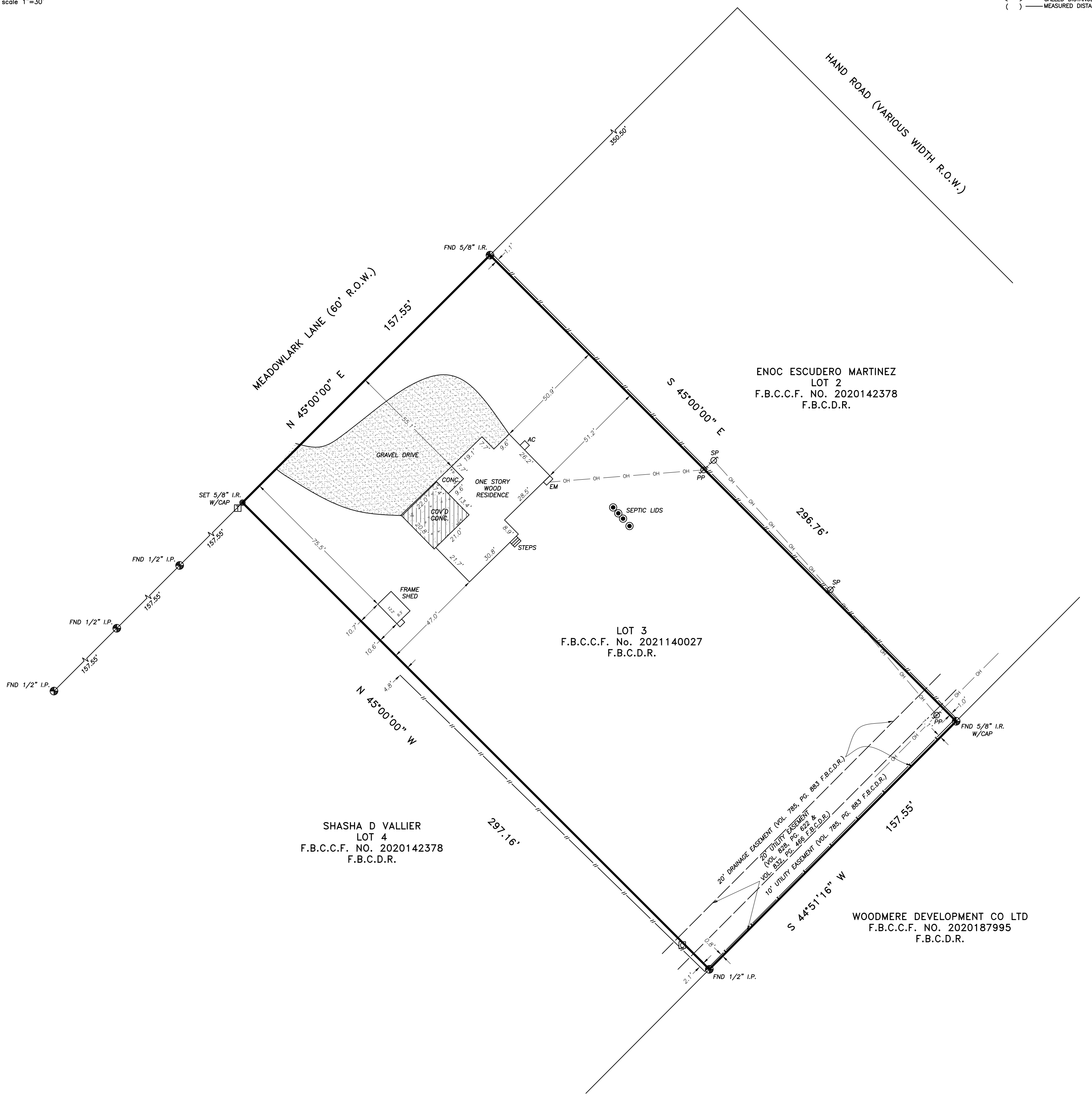

NOTES:  
 1. BEARINGS BASED ON FILE No. 2021140027 OF THE DEED RECORDS OF FORT BEND COUNTY, TEXAS.  
 2. THIS SURVEY WAS COMPLETED WITHOUT THE BENEFIT OF A CURRENT TITLE COMMITMENT. SUBJECT TO APPLICABLE RESTRICTIVE COVENANTS IF ANY.  
 3. EASEMENT AND BUILDING LINES PER RECORDED PLAT.  
 4. SURVEYOR HAS NOT ABSTRACTED SUBJECT PROPERTY. THERE MAY BE EASEMENTS, BUILDING LINES AND OTHER MATTERS OF RECORD NOT SHOWN HEREON.

THIS SURVEY IS BEING PROVIDED SOLELY FOR THE USE OF THE CURRENT PARTIES AND THAT NO LICENSE HAS BEEN CREATED, EXPRESS OR IMPLIED, TO COPY THE SURVEY EXCEPT AS IS NECESSARY IN CONJUNCTION WITH THE ORIGINAL TRANSACTION.

**BOUNDARY SURVEY**  
 LOT 3  
 HUISACHE ACRES, SECTION 1  
 UNRECORDED SUBDIVISION  
 GEORGE H. SCHLEY SURVEY  
 ABSTRACT No. 391  
 FORT BEND COUNTY, TEXAS

**GGC SURVEY, PLLC**  
 Firm Number 10148000  
 8114 Golden Harbor Missouri City, TX 77459  
 TEL. (832)729-7256 ggcsurvey@gmail.com  
 www.ggcsurvey.com

F.I.R.M. NO.	48157C	PANEL	0400M
EFFECTIVE DATE	1-29-2021	ZONE	X
FLOOD INFORMATION PROVIDED HEREON IS BASED ON SCALING THE LOCATION OF THE SUBJECT TRACT ON THE FLOOD INSURANCE RATE MAPS. THE INFORMATION SHOULD BE USED TO DETERMINE FLOOD INSURANCE RATES ONLY AND IS NOT INTENDED TO IDENTIFY SPECIFIC FLOODING CONDITIONS. WE ARE NOT RESPONSIBLE FOR THE F.I.R.M.'S ACCURACY.			
SURVEYED FOR:	~		
ADDRESS:	5611 MEADOWLARK LANE, RICHMOND, TX 77469		
FIELDWORK:	GV 09/06/23		
TITLE COMPANY:	~		
GF. NO.:	~		
G.F. EFFECTIVE DATE:	~		
JOB NO.:	~		

CERTIFICATION  
 I HEREBY CERTIFY THAT THIS SURVEY WAS MADE ON THE GROUND AND THAT THIS PLAT CORRECTLY REPRESENTS THE FACTS FOUND AT THE TIME OF SURVEY SHOWING ANY IMPROVEMENTS, FROM LEGAL DESCRIPTIONS SUPPLIED BY CLIENT. THIS SURVEY IS ONLY CERTIFIED FOR BOUNDARY AND THIS TRANSACTION ONLY. SURVEYOR DID NOT ABSTRACT PROPERTY, EASEMENTS, BUILDING LINES, ETC.



GEORG R. LARDIZABAL, REGISTERED PROFESSIONAL LAND SURVEYOR NO. 6051