

ADDRESS: 8027 VENETO GREEN DRIVE

PLAT NO. 20230028

MFE: 103.71'

AREA: 5,779 S.F. ~ 0.13 ACRES

DRAINAGE TYPE: "A"

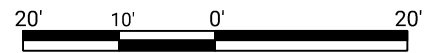

GRAPHIC SCALE: 1" = 20'

TOTAL FENCE	127 LF
FRONT	11 LF
LEFT	31 LF
RIGHT	39 LF
REAR	46 LF
AREAS	
LOT AREA	5,779 SF
SLAB	2,334 SF
LOT COVERAGE	40 %
INTURN	184 SF
DRIVEWAY	454 SF
PUBLIC WALK	148 SF
PRIVATE WALK	27 SF
REAR YARD AREA	162.3 SY
FRONT YARD AREA	185.7 SY

OPTIONS:
FRONT BRICK ONLY, COVERED PATIO, FRAMING, FOUNDATION, & ROOF RAFTER DETAILS

REVISION CHART	
06/23/2023	HOUSE FLIP
07/27/2023	HOUSE UPDATED

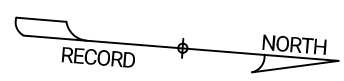

- LEGEND**
- BL Building Line
 - APL Approximate Property Line
 - ABOC Approximate Back of Curb
 - R/W Right of Way
 - N/F Now or Formerly
 - UE Utility Easement
 - DE Drainage Easement
 - SSE Sanitary Sewer Easement
 - WLE Water Line Easement
 - STMSE Storm Sewer Easement
 - PROP Proposed
 - MFE Minimum Finished Floor Elevation
 - FFE Finished Floor Elevation
 - GFE Garage Floor Elevation
 - P Porch
 - CP Covered Patio
 - PAT Patio
 - S Stoop
 - CONC Concrete
 - X- Fence
 - TOF Top of Forms
 - RBF Rebar Found
 - RBS Rebar Set

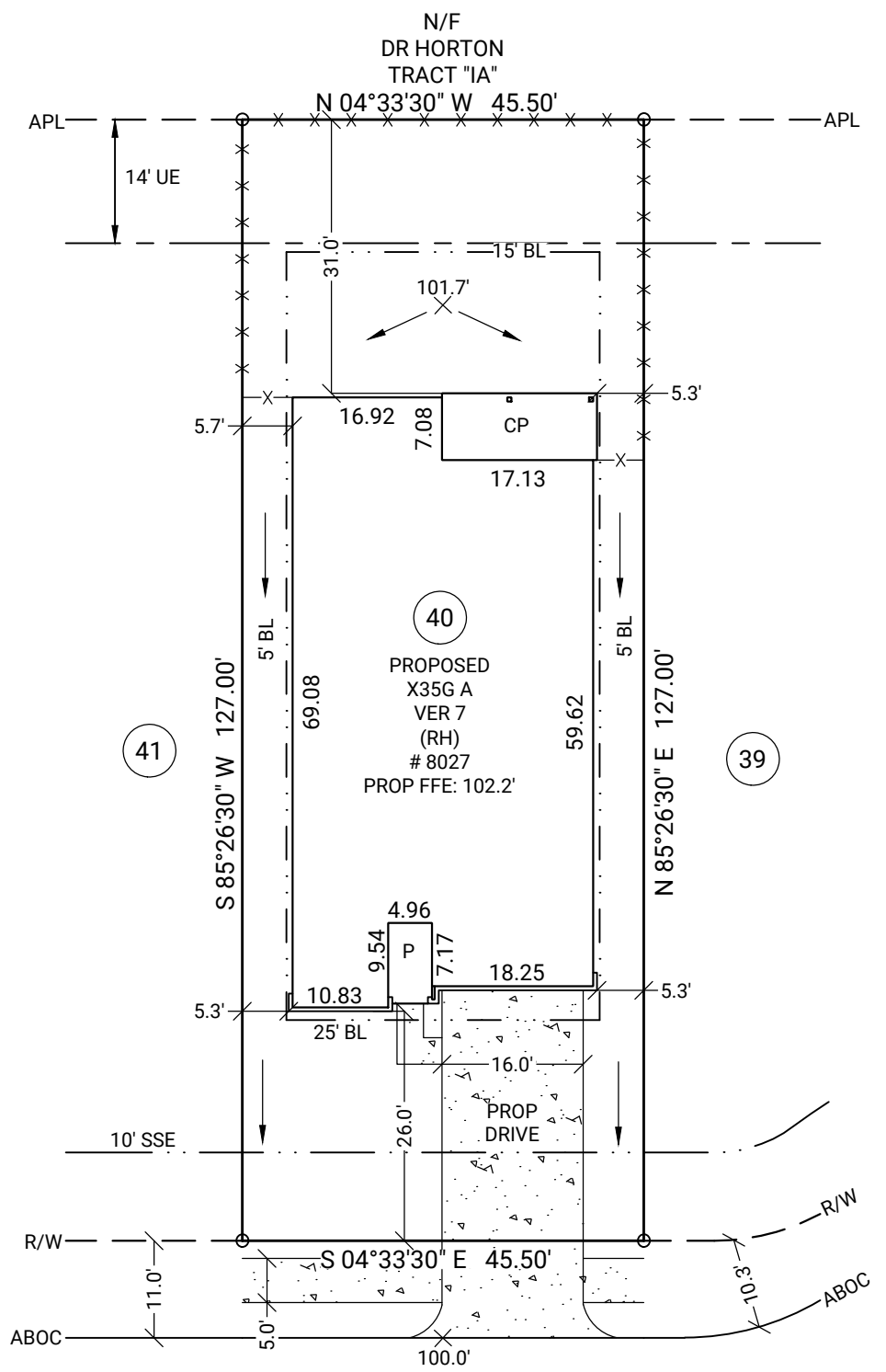

VENETO GREEN DRIVE
50' PUBLIC R/W

NOTE: BASE ELEVATION IS ASSUMED.
(FOR REFERENCE ONLY)

NOTE: PLOT PLAN PREPARED WITHOUT BENEFIT OF TITLE.

GENERAL NOTES: No field work has been performed. This property is subject to additional easements or restrictions of record. Carter & Clark Surveyors is unable to warrant the accuracy of boundary information, structures, easements, and buffers that are illustrated on the subdivision plat. Utility easement has not been field verified by surveyor. contact utility contractor for location prior to construction (if applicable). This plat is for exclusive use by client. Use by third parties is at their own risk. Dimensions from house to property lines should not be used to establish fences. City sidewalks, driveway approaches, and other improvements inside the city's right of way are provided for demonstration purposes only. consult the development plans for actual construction. This plat has been calculated for closure and is found to be accurate within one foot in 10,000+ feet.

SUB: Sorrento SEC: 2
LOT: 40 BL: 1

Richmond, Fort Bend County, Texas

PLOT PLAN FOR:
D·R·HORTON
America's Builder

ORDER DATE: 07/26/2023
20230710353 DRH_HTX_S FC: N/A

CARTER + CLARK
SURVEYORS ■ PLANNERS ■ ENGINEERS

3090 Premiere Parkway, Suite 600
Duluth, GA 30097
866.637.1048
www.carterandclark.com
FIRM LICENSE: 10193759

