

GF NO. 1208044988 ADOBE TITLE
 ADDRESS: 12043 MIRAMAR SHORES DRIVE
 HOUSTON, TEXAS 77065
 BORROWER: STEVEN SUN AND
 SUSIE SUN

SCALE: 1" = 30'

LOT 9, BLOCK 2 WINDERMERE LAKES, SECTION THREE

ACCORDING TO THE MAP OR PLAT THEREOF RECORDED
 IN FILM CODE NO. 404089 OF THE MAP RECORDS
 OF HARRIS COUNTY, TEXAS

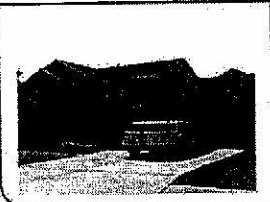
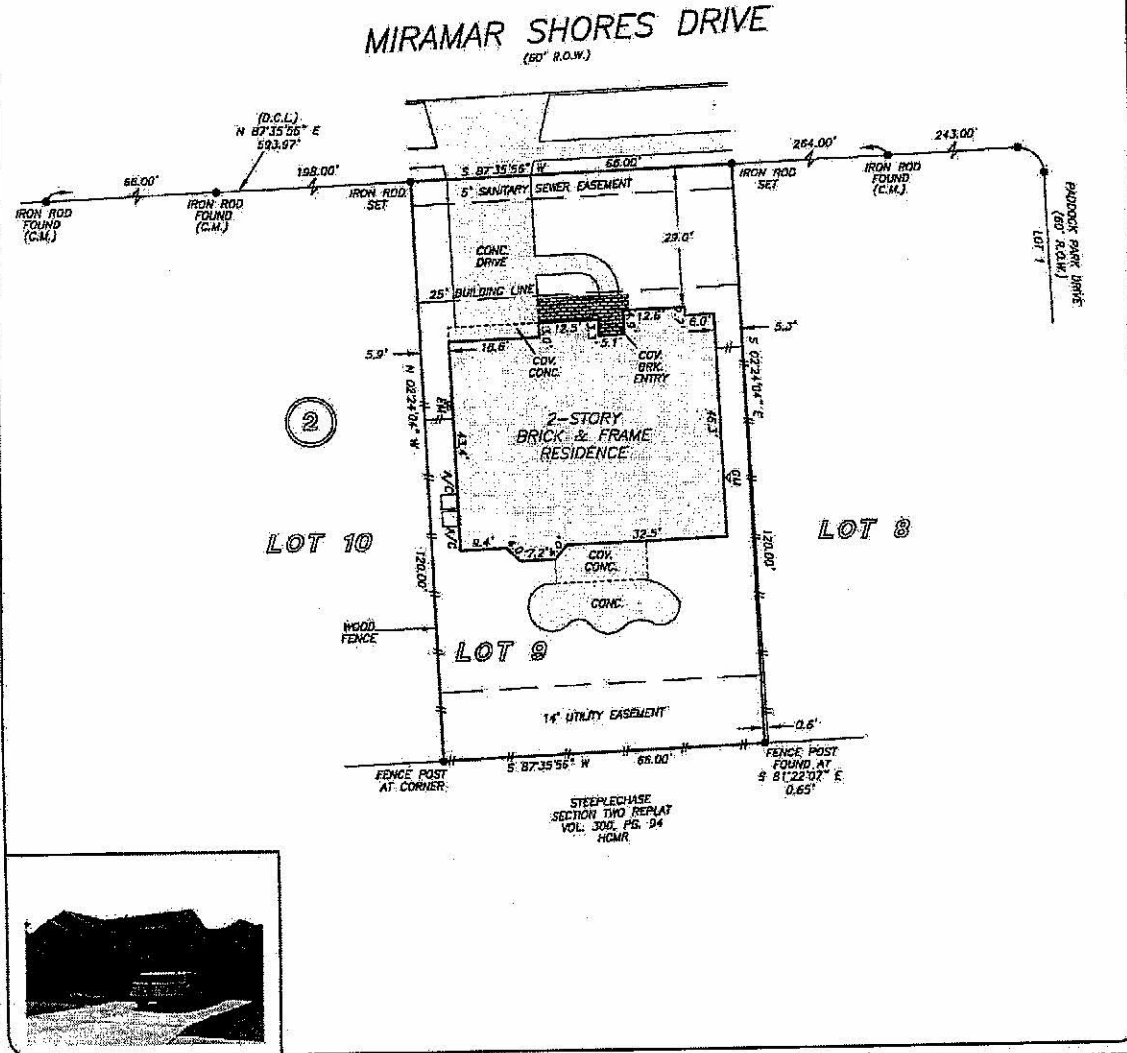

THIS PROPERTY DOES NOT LIE WITHIN THE
 100 YEAR FLOOD PLAN AS PER FIRM
 PANEL NO. 482010-D440 L
 MAP REVISION: 05/18/07
 ZONE: X
 BASED ONLY ON VISUAL EXAMINATION OF MAPS,
 INACCURACIES OF FEMA MAPS PREVENT EXACT
 DETERMINATION WITHOUT DETAILED FIELD STUDY

A SUBSURFACE INVESTIGATION
 WAS BEYOND THE SCOPE OF THIS SURVEY

D.C.L. = DIRECTIONAL CONTROL LINE
 RECORD BEARING: FILM CODE NO. 404089, H.C.M.R.

I HEREBY CERTIFY THAT THIS SURVEY WAS MADE
 ON THE GROUND, THAT THIS PLAT CORRECTLY
 REPRESENTS THE FACTS FOUND AT THE
 TIME OF SURVEY AND THAT THERE ARE NO
 ENCROACHMENTS APPARENT ON THE GROUND,
 EXCEPT AS SHOWN HEREON. THIS SURVEY IS
 CERTIFIED FOR THIS TRANSACTION ONLY AND
 ABSTRACTING PROVIDED IN THE ABOVE
 REFERENCED TITLE COMMITMENT WAS RELIED
 UPON IN PREPARATION OF THIS SURVEY.

GEORGE GALE
 PROFESSIONAL LAND SURVEYOR
 NO. 4878
 REG. NO. 12-10529
 SEPTEMBER 25, 2014

DRAWN BY: CB



	<p>TITLE LLC</p> <p>BRETT BARBISCH 281-378-4700</p>	
--	--	--

PRECISION surveyors

1-800-LANDSURVEY
 www.precisionsurveyors.com

281-496-1586 FAX 281-496-1867 210-829-4941 FAX 210-829-1555
 850 THREADEWELL STREET SUITE 150 HOUSTON, TEXAS 77078 1777 N. LOOP 410 SUITE 850 SAN ANTONIO, TEXAS 78217