

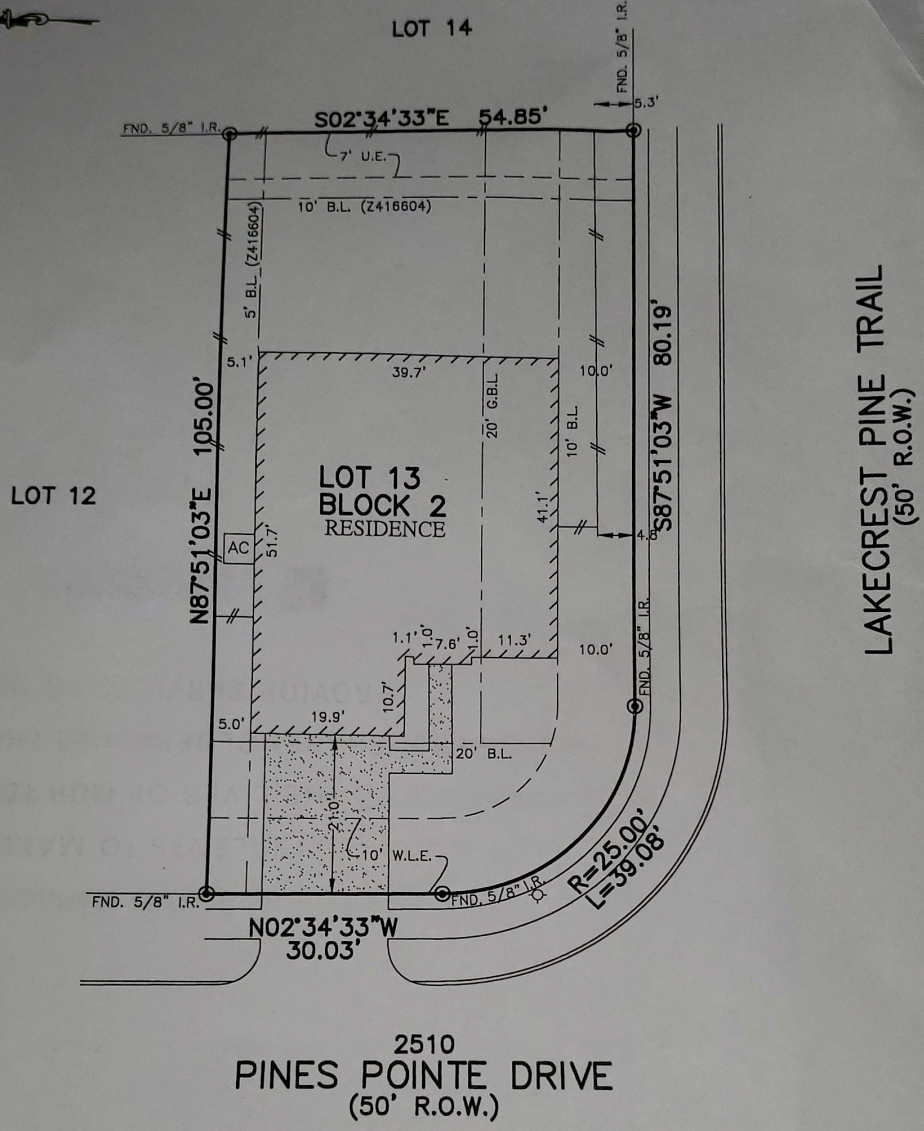

FLATWORK	B.L. BUILDING LINE	CONC. CONCRETE	BLDG. BUILDING	★ LIGHT POLE	MANHOLE
PROPERTY LINE	U.E. UTILITY EASEMENT	S.S.E. SANITARY SEWER EASEMENT	DRAINAGE EASEMENT	□ ELECTRIC BOX	□ GRATE DRAIN
BUILDING LINE	W.L.E. WATER LINE EASEMENT	STM.S.E. STORM SEWER EASEMENT	E.E. ELECTRIC EASEMENT	○ FIBER OPTIC	○ FIRE HYDRANT
EASEMENT	ELEV. ELEVATION	(B.O.) BUILDER GUIDELINES	○ WATER VALVE	○ TELEPHONE PEDESTAL	○ GAS METER
WOODEN FENCE	T.O.F. TOP OF FORM	FND. FOUND	○ PROPERTY CORNER	○ CABLE PEDESTAL	○ WATER METER
WROUGHT IRON FENCE	F.F. FINISHED FLOOR	I.R. IRON ROD	○ POWER POLE	○ MANHOLE & INLET	○ INLET
CHAIN LINK FENCE	EXT. EXTENDED	I.P. IRON PIPE	○ PAD MOUNTED TRANSFORMER		
OVERHEAD ELECTRIC	P.V.T. PRIVATE	R.O.W. RIGHT-OF-WAY			



SIGN & DATE 7/22/18
[Signature]
 7/23/18

PLAT OF SURVEY
 SCALE: 1 = 20'

- NOTES:
 1. ALL BEARINGS SHOWN HEREON ARE BASED ON THE RECORDED PLAT.
 2. ALLPOINTS LAND SURVEY, INC. IS NOT LIABLE FOR ANY DAMAGES DUE TO INFORMATION NOT PROVIDED TO SURVEYOR OR BUILDER PLACING ANY IMPROVEMENTS WITHIN A BUILDING LINE OR EASEMENT.
 3. SUBJECT TO APPLICABLE RESTRICTIVE COVENANTS LISTED IN ITEM 1, SCHEDULE "B" OF TITLE COMMITMENT ISSUED BY STEWART TITLE GUARANTY UNDER G.F. No 162011068.
 4. AGREEMENT FOR UNDERGROUND/OVERHEAD ELECTRIC SERVICE PER C.F. No. RP-2016-375258.

FOR: KERMIS C. HAYES AND TINA L. HAYES
 ADDRESS: 2510 PINES POINTE DRIVE
 ALLPOINTS JOB#: AH147927 BY: ZC
 G.F.:162011068
 JOB:

LOT 13, BLOCK 2,
 LAKECREST FOREST, SECTION 7,
 FILM CODE NO. 679497, MAP RECORDS,
 HARRIS COUNTY, TEXAS

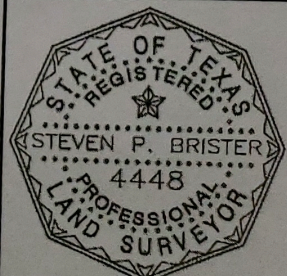

I HEREBY CERTIFY THAT THIS PLAT REPRESENTS THE RESULTS OF A SURVEY MADE ON THE GROUND, ON THE 1ST DAY OF JUNE, 2018.

[Signature: Steven P. Brister]

FLOOD ZONE: X
 COMMUNITY PANEL:
 48201C0595L
 EFFECTIVE DATE: 6/18/2007
 LOMR: DATE:

"THIS INFORMATION IS BASED ON GRAPHIC PLOTTING. WE DO NOT ASSUME RESPONSIBILITY FOR EXACT DETERMINATION"