

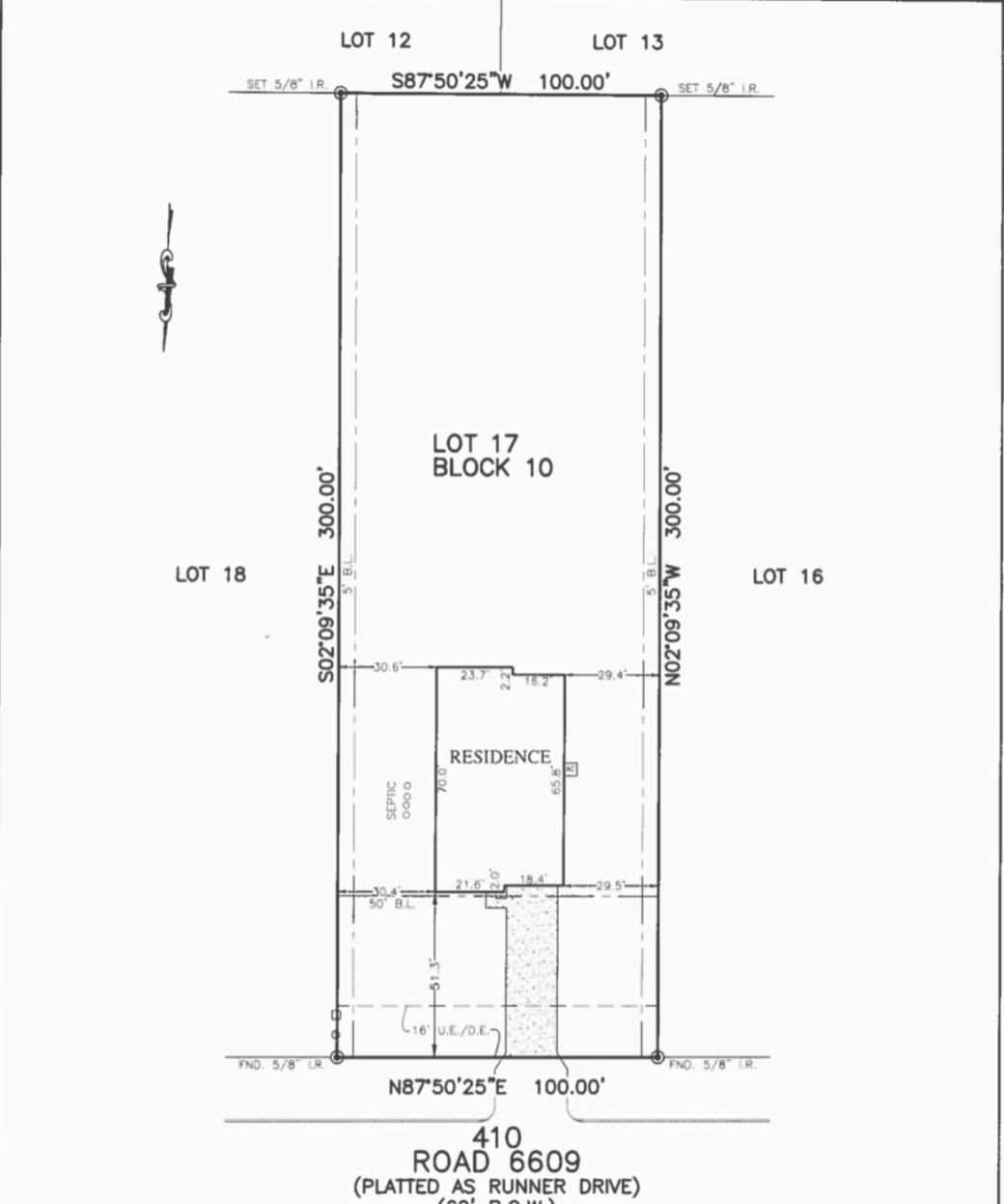

FLATWORK	R.L. BUILDING LINE	T.O.P. TOP OF FORM	U.V.E. UNOBSTRUCTED VISIBILITY EASEMENT
PROPERTY LINE	R.L.F. FRONT LOAD BUILDING LINE	U.E. UTILITY EASEMENT	M.A.C.C.E. MAINTENANCE & ACCESS EASEMENT
BUILDING LINE	R.L.S. SWING IN BUILDING LINE	W.L.E. WATER LINE EASEMENT	A.C.C.E. ACCESS EASEMENT
EASEMENT	R.L.I.C. 1 CAR BUILDING LINE	STM.S.E. STORM SEWER EASEMENT	A.E. AERIAL EASEMENT
WOODEN FENCE	G.B.L. GARAGE BUILDING LINE	S.S.E. SANITARY SEWER EASEMENT	D.E. DRAINAGE EASEMENT
WROUGHT IRON FENCE	(B.G.) BUILDER GUIDELINES	R.O.W. RIGHT-OF-WAY	E.E. ELECTRIC EASEMENT
CHAIN LINK FENCE	F.F. FINISHED FLOOR	P.A.E. PRIVATE ACCESS EASEMENT	W.V. WATER VALVE
OVERHEAD ELECTRIC	EXT. EXTENDED	P.U.E. PRIVATE UTILITY EASEMENT	F.H. FIRE HYDRANT MONUMENT
	PROP. PROPOSED	PVT. PRIVATE 1/2" IRON ROD	W.M. WATER METER
	ELEV. ELEVATION	FND. FOUND 1" IRON PIPE	G.A. GUY ANCHOR
			M.H. MANHOLE
			G.D. GRATE DRAIN
			P.M. PAD MOUNTED TRANSFORMER
			E.B. ELECTRIC BOX
			F.O. FIBER OPTIC
			T.P. TELEPHONE PEDESTAL
			G.M. GAS METER
			C.P. CABLE PEDESTAL
			W.M. WATER METER
			M.H. & I.N. MANHOLE & INLET
			V. VAULT



**PLAT OF SURVEY**  
SCALE: 1 = 40'

NOTES:  
 1. ALL BEARINGS SHOWN HEREON ARE BASED ON THE RECORDED PLAT.  
 2. ALLPOINTS LAND SURVEY, INC. IS NOT LIABLE FOR ANY DAMAGES DUE TO INFORMATION NOT PROVIDED TO SURVEYOR OR BUILDER PLACING ANY IMPROVEMENTS WITHIN A BUILDING LINE OR EASEMENT.  
 3. SUBJECT TO APPLICABLE RESTRICTIVE COVENANTS LISTED IN ITEM 1, SCHEDULE "B" OF TITLE COMMITMENT ISSUED BY FIDELITY NATIONAL TITLE INSURANCE Co. UNDER G.F. No 19-64298-44.

FOR: MILTON RONALD RICH  
 ADDRESS: 410 ROAD 6609  
 ALLPOINTS JOB#: FA193949 BY: RW  
 G.F.: 19-64298-44  
 JOB:

LOT 17, BLOCK 10,  
 ENCINO ESTATES, SECTION 1,  
 C.C.F. NO. 2017005597, MAP RECORDS,  
 LIBERTY COUNTY, TEXAS



FLOOD ZONE: X  
 COMMUNITY PANEL:  
 48291C0300D  
 EFFECTIVE DATE: 1/19/2018  
 LOMR: DATE:

I HEREBY CERTIFY THAT THIS PLAT REPRESENTS THE RESULTS OF A SURVEY MADE ON THE GROUND, ON THE 9TH DAY OF APRIL, 2020.

*Lawrence W. Borski*