

GF NO. CTH-WD-CTT11600136DP CHICAGO TITLE
 ADDRESS: 10 SYLVAN FOREST DRIVE
 SPRING, TEXAS 77381
 BORROWER: ALAN C. ELLIOTT AND
 SANDRA L. ELLIOTT

**LOT 139, BLOCK 3
 THE WOODLANDS
 VILLAGE OF COCHRANS CROSSING, SECTION 1**

A SUBDIVISION OF 136.2579 ACRES LOCATED IN THE HENRY DUNMAN SURVEY, ABSTRACT NO. 163 AND THE CADDO ALLEN SURVEY, ABSTRACT 45, MONTGOMERY COUNTY, TEXAS, ACCORDING TO THE MAP OR PLAT THEREOF RECORDED IN CABINET D, SHEET 75A, OF THE MAP RECORDS OF MONTGOMERY COUNTY, TEXAS

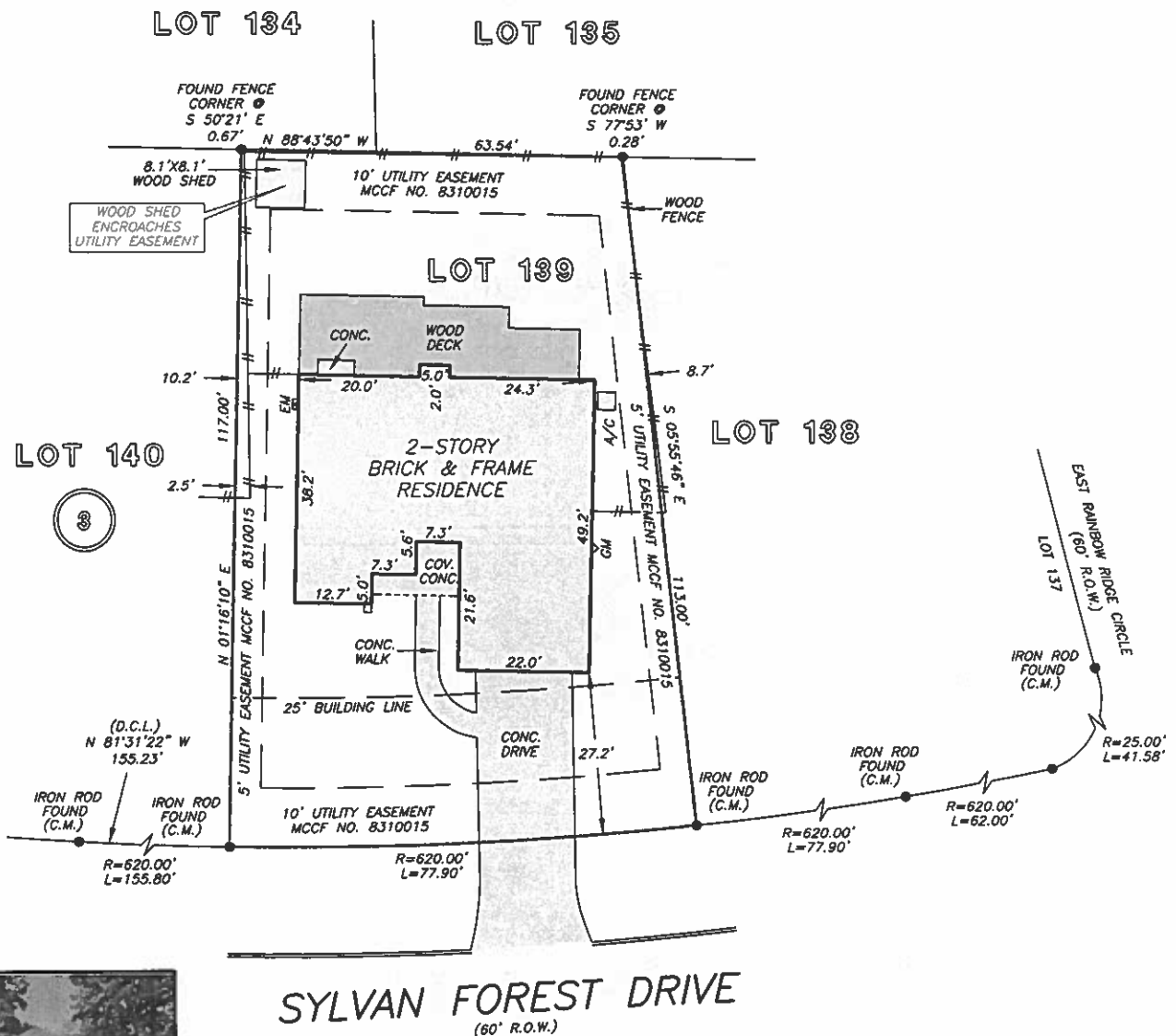

SYLVAN FOREST DRIVE
 (60' R.O.W.)

THIS PROPERTY DOES NOT LIE WITHIN THE 100 YEAR FLOOD PLAIN AS PER FIRM PANEL NO. 48339C 0520 F MAP REVISION: 12/19/1996 ZONE X BASED ONLY ON VISUAL EXAMINATION OF MAPS. INACCURACIES OF FEMA MAPS PREVENT EXACT DETERMINATION WITHOUT DETAILED FIELD STUDY

A SUBSURFACE INVESTIGATION WAS BEYOND THE SCOPE OF THIS SURVEY

D.C.L. = DIRECTIONAL CONTROL LINE RECORD BEARING: IN CABINET D, SHEET 75A, M.C.M.R.

DRAWN BY: MV

I HEREBY CERTIFY THAT THIS SURVEY WAS MADE ON THE GROUND, THAT THIS PLAT CORRECTLY REPRESENTS THE FACTS FOUND AT THE TIME OF SURVEY AND THAT THERE ARE NO ENCROACHMENTS APPARENT ON THE GROUND, EXCEPT AS SHOWN HEREON. THIS SURVEY IS CERTIFIED FOR THIS TRANSACTION ONLY AND ABSTRACTING PROVIDED IN THE ABOVE REFERENCED TITLE COMMITMENT WAS RELIED UPON IN PREPARATION OF THIS SURVEY.

JIMMY RAY JANECEK
 PROFESSIONAL LAND SURVEYOR
 NO. 5868
 JOB NO. 11-09178
 OCTOBER 19, 2011

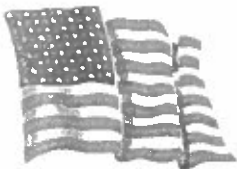

**Cornerstone
 Mortgage Company**
 JULIE PIEPHO
 832-379-0600



PRECISION
 surveyors

1-800-LANDSURVEY
 www.precisionurveyors.com

281-496-1586

FAX 281-496-1867

210-829-4941

FAX 210-829-1555

14925 MEMORIAL DRIVE SUITE B100 HOUSTON, TEXAS 77079

1777 NE LOOP 410 SUITE 600 SAN ANTONIO, TEXAS 78217