

GF NO. 2641000451 COMMONWEALTH LAND TITLE  
 ADDRESS: 14614 TIVOLI DRIVE  
 HOUSTON, TEXAS 77077  
 BORROWER: JULIO AULAR AND  
 LISSET SOUSA

SCALE: 1" = 30'

# LOT 79, BLOCK 4 TERRACES ON MEMORIAL AMENDING PLAT NO. 1

ACCORDING TO THE MAP OR PLAT THEREOF RECORDED  
 UNDER FILM CODE NO. 604145 OF THE MAP RECORDS  
 OF HARRIS COUNTY, TEXAS

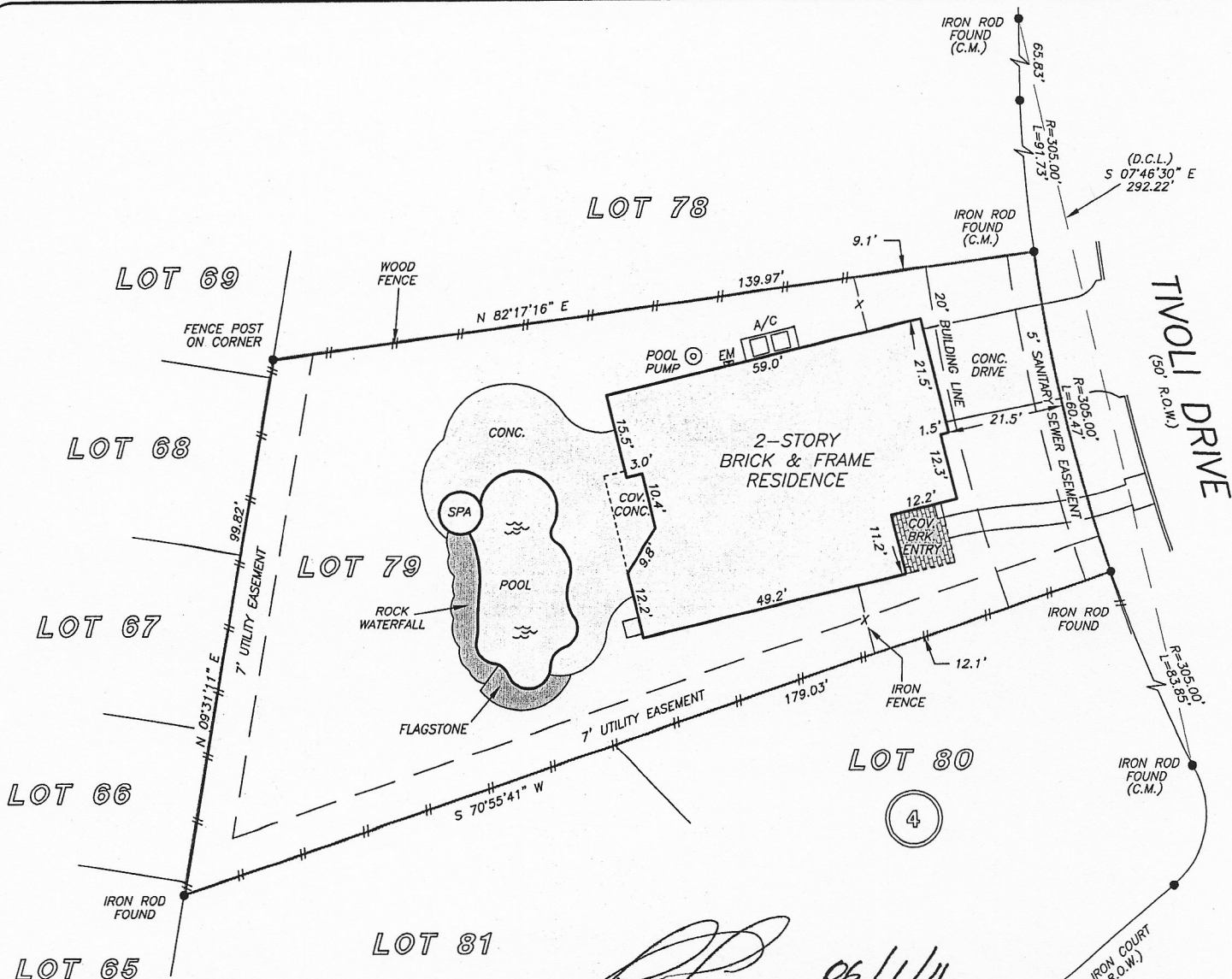

*[Handwritten Signature]* 06/11/11  
*[Handwritten Signature]* 06/11/11

NOTE: AGREEMENT BY AND BETWEEN DEVELOPER AND H. L. & P.  
 FOR INSTALLATION OF OVERHEAD/UNDERGROUND ELECTRICAL  
 DISTRIBUTION SYSTEM CF NO. Y652772.

THIS PROPERTY DOES NOT LIE WITHIN THE  
 100 YEAR FLOOD PLAIN AS PER FIRM  
 PANEL NO. 48201C 0620 L  
 MAP REVISION: 06/18/07  
 ZONE X  
 BASED ONLY ON VISUAL EXAMINATION OF MAPS.  
 INACCURACIES OF FEMA MAPS PREVENT EXACT  
 DETERMINATION WITHOUT DETAILED FIELD STUDY

A SUBSURFACE INVESTIGATION  
 WAS BEYOND THE SCOPE OF THIS SURVEY

D.C.L. = DIRECTIONAL CONTROL LINE  
 RECORD BEARING: FILM CODE NO. 604145 H.C.M.R.

DRAWN BY: VG

I HEREBY CERTIFY THAT THIS SURVEY WAS MADE  
 ON THE GROUND, THAT THIS PLAT CORRECTLY  
 REPRESENTS THE FACTS FOUND AT THE  
 TIME OF SURVEY AND THAT THERE ARE NO  
 ENCROACHMENTS APPARENT ON THE GROUND,  
 EXCEPT AS SHOWN HEREON. THIS SURVEY IS  
 CERTIFIED FOR THIS TRANSACTION ONLY AND  
 ABSTRACTING PROVIDED IN THE ABOVE  
 REFERENCED TITLE COMMITMENT WAS RELIED  
 UPON IN PREPARATION OF THIS SURVEY.

GEORGE GALE  
 PROFESSIONAL LAND SURVEYOR  
 NO. 4678  
 JOB NO. 11-03761  
 MAY 08, 2011

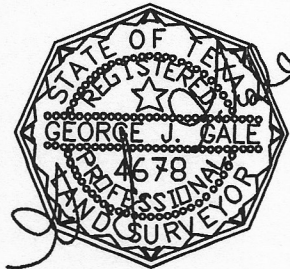

BARBARA MOORE  
 713-850-8525

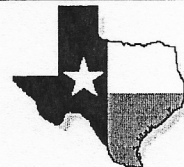

**PRECISION**  
 surveyors

281-496-1586  
 14925 MEMORIAL DRIVE SUITE B100 HOUSTON, TEXAS 77079

FAX 281-496-1867

210-829-4941  
 1777 NE LOOP 410 SUITE 600 SAN ANTONIO, TEXAS 78217

FAX 210-829-1555

1-800-LANDSURVEY  
 www.precisionsurveyors.com