

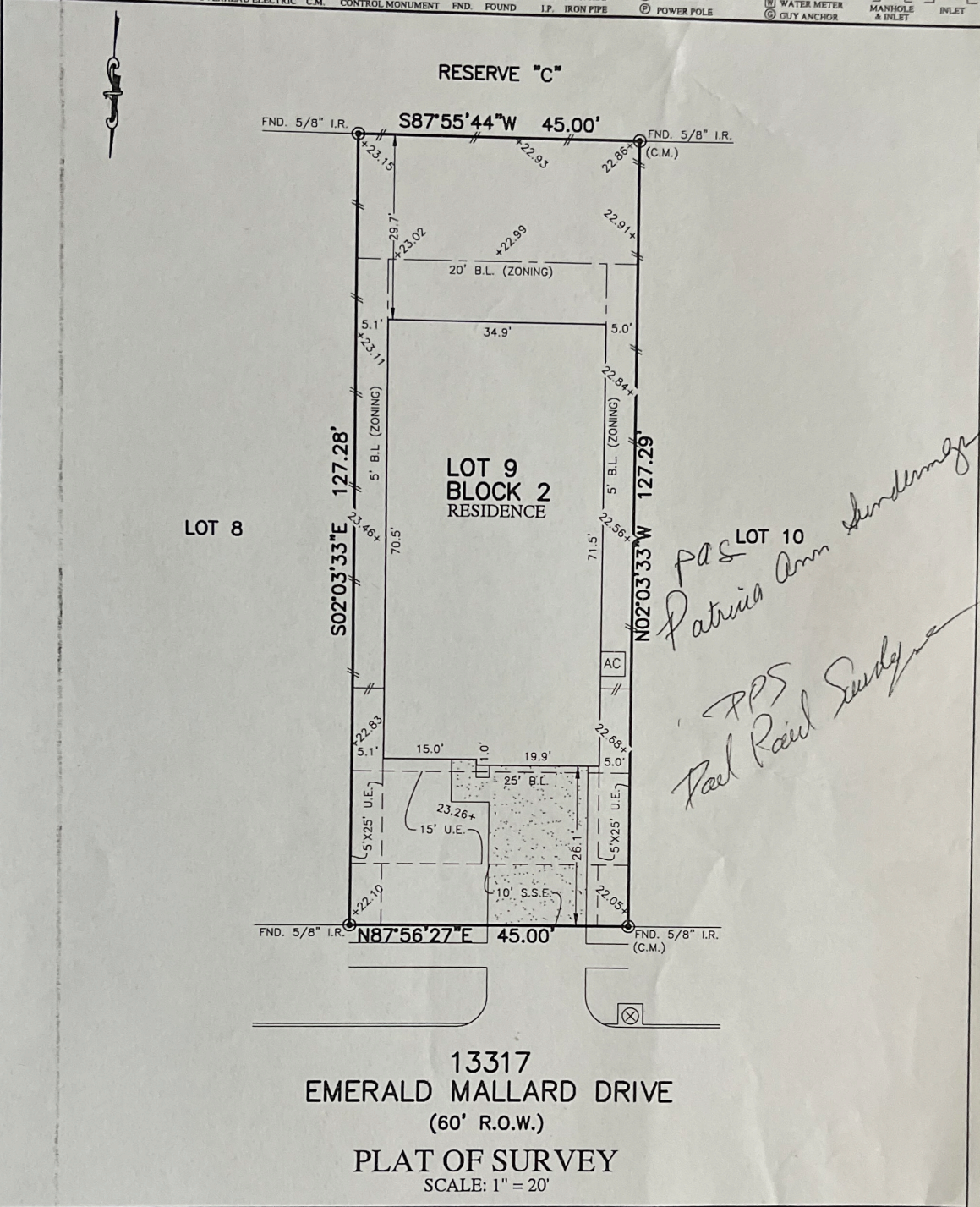

FLATWORK	B.L. BUILDING LINE	U.E. UTILITY EASEMENT	A.E. AERIAL EASEMENT	⊗ LIGHT POLE	⊗ MANHOLE
PROPERTY LINE	G.B.L. GARAGE BUILDING LINE	W.L.E. WATER LINE EASEMENT	D.E. DRAINAGE EASEMENT	⊠ ELECTRIC BOX	⊠ GRATE DRAIN
BUILDING LINE (R.C.)	B.U.L. BUILDER GUIDELINES	S.S.E. SANITARY SEWER EASEMENT	E.E. ELECTRIC EASEMENT	⊕ FIBER OPTIC	⊠ PAD MOUNTED TRANSFORMER
EASEMENT	F.F. FINISHED FLOOR	ST.M.S.E. STORM SEWER EASEMENT	⊕ WATER VALVE	⊕ TELEPHONE PEDESTAL	⊕ GAS METER
WOODEN FENCE	EXT. EXTENDED	P.A.E. PERMANENT ACCESS EASEMENT	⊕ FIRE HYDRANT	⊕ CABLE PEDESTAL	⊕ WATER METER
WROUGHT IRON FENCE	R.O.W. RIGHT-OF-WAY	P.U.E. PUBLIC UTILITY EASEMENT	⊕ MONUMENT	⊕ MANHOLE & INLET	⊕ INLET
CHAIN LINK FENCE	T.O.F. TOP OF FORM	P.V.T. PRIVATE I.R. IRON ROD	⊕ FOUND I.P. IRON PIPE		
OVERHEAD ELECTRIC	C.M. CONTROL MONUMENT	F.N.D. FOUND I.P. IRON PIPE			



13317  
EMERALD MALLARD DRIVE  
(60' R.O.W.)  
**PLAT OF SURVEY**  
SCALE: 1" = 20'

NOTES:  
 1. ALL BEARINGS SHOWN HEREON ARE BASED ON THE RECORDED PLAT.  
 2. ALLPOINTS LAND SURVEY, INC. IS NOT LIABLE FOR ANY DAMAGES DUE TO INFORMATION NOT PROVIDED TO SURVEYOR OR BUILDER PLACING ANY IMPROVEMENTS WITHIN A BUILDING LINE OR EASEMENT.  
 3. ALL SET RODS ARE 5/8" I.R. WITH YELLOW CAP MARKED "ALLPOINTS SURVEY".  
 4. ALL FOUND IRON RODS ARE CAPPED WITH PLASTIC CAPS MARKED "JONES & CARTER" UNLESS OTHERWISE NOTED.  
 5. SUBJECT TO APPLICABLE RESTRICTIVE COVENANTS LISTED IN ITEM 9-A, SCHEDULE "B" OF TITLE COMMITMENT ISSUED BY FIRST AMERICAN TITLE INSURANCE Co. UNDER G.F. No TX-HOU-21-2252 DC.  
 6. ALL ELEVATIONS SHOWN HEREON ARE BASED ON NAVD88.

FOR: PATRICIA ANN SUNDERMEYER  
 AND DAVID PAUL SUNDERMEYER  
 ADDRESS: 13317 EMERALD MALLARD DRIVE  
 BY: SL  
 ALLPOINTS JOB#: AW235392  
 G.F.: TX-HOU-21-2252 DC  
 JOB:  
 FLOOD ZONE: X  
 COMMUNITY PANEL:  
 48167C0245G  
 EFFECTIVE DATE: 8/15/2019  
 LOMR:                      DATE:

LOT 9, BLOCK 2,  
LAGO MAR POD 4, SECTION 5,  
C.F. NO. 2019044078, OFFICIAL PUBLIC RECORDS,  
GALVESTON COUNTY, TEXAS

I HEREBY CERTIFY THAT THIS PLAT REPRESENTS THE RESULTS OF A SURVEY MADE ON THE GROUND, ON THE 17TH DAY OF AUGUST, 2021.

*Henry M. Santos*

