

- NOTES:
1. SURVEYOR HAS NOT ABSTRACTED PROPERTY. SURVEY PERFORMED WITHOUT THE BENEFIT OF A TITLE COMMITMENT, AND IS BASED ON LEGAL DESCRIPTION(S) PROVIDED BY CLIENT; THERE MAY BE ADDITIONAL BUILDING LINES AND/OR EASEMENTS AFFECTING SUBJECT PROPERTY; ALL BUILDING LINES AND/OR EASEMENTS SHOWN HEREON ARE PER RECORDED PLAT UNLESS OTHERWISE SHOWN.
 2. NOTHING IN THIS SURVEY IS INTENDED TO EXPRESS AN OPINION REGARDING OWNERSHIP OR TITLE.
 3. THE WORD CERTIFY IS UNDERSTOOD TO BE AN EXPRESSION OF PROFESSIONAL JUDGMENT BY THE SURVEYOR, WHICH IS BASED ON HIS BEST KNOWLEDGE, INFORMATION AND BELIEF.
 4. SURVEY IS CERTIFIED FOR THIS TRANSACTION ONLY; IT IS NOT TRANSFERABLE TO ADDITIONAL INSTITUTIONS OR SUBSEQUENT OWNERS.
 5. THIS SURVEY IS BEING PROVIDED SOLELY FOR THE USE OF THE CURRENT PARTIES AND NO LICENSE HAS BEEN CREATED, EXPRESSED OR IMPLIED, TO COPY THE SURVEY EXCEPT AS IS NECESSARY IN CONJUNCTION WITH THE ORIGINAL TRANSACTION.

LEGEND:
 W.C.M.R. - WALLER COUNTY MAP RECORD
 W.C.D.R. - WALLER COUNTY DEED RECORD
 W.C.C.F. - WALLER COUNTY CLERK FILE
 R.O.W. - RIGHT OF WAY
 CM - CONTROL MONUMENT
 I.R./I.P. - IRON ROD/IRON PIPE
 PTP - PINCHED TOP PIPE
 PP - POWER POLE

FLOOD INFORMATION
 PROPERTY IS NOT IN THE 100 YEAR FLOOD ZONE. THIS PROPERTY LIES IN ZONE "X" ACCORDING TO F.I.R.M. MAP NO. 48473C0050E DATED 02-18-2009.

BY GRAPHIC PLOTTING ONLY, WE DO NOT ASSUME RESPONSIBILITY FOR EXACT DETERMINATION. BEFORE ANY DEVELOPMENT PLANNING, DESIGN, OR CONSTRUCTION IS STARTED, THE COMMUNITY, CITY AND COUNTY IN WHICH SUBJECT TRACT EXISTS SHOULD BE CONTACTED. SAID ENTITIES MAY IMPOSE LARGER FLOOD PLAIN AND FLOODWAY AREAS THAN SHOWN BY F.I.R.M. MAPS THAT WILL AFFECT DEVELOPMENT.

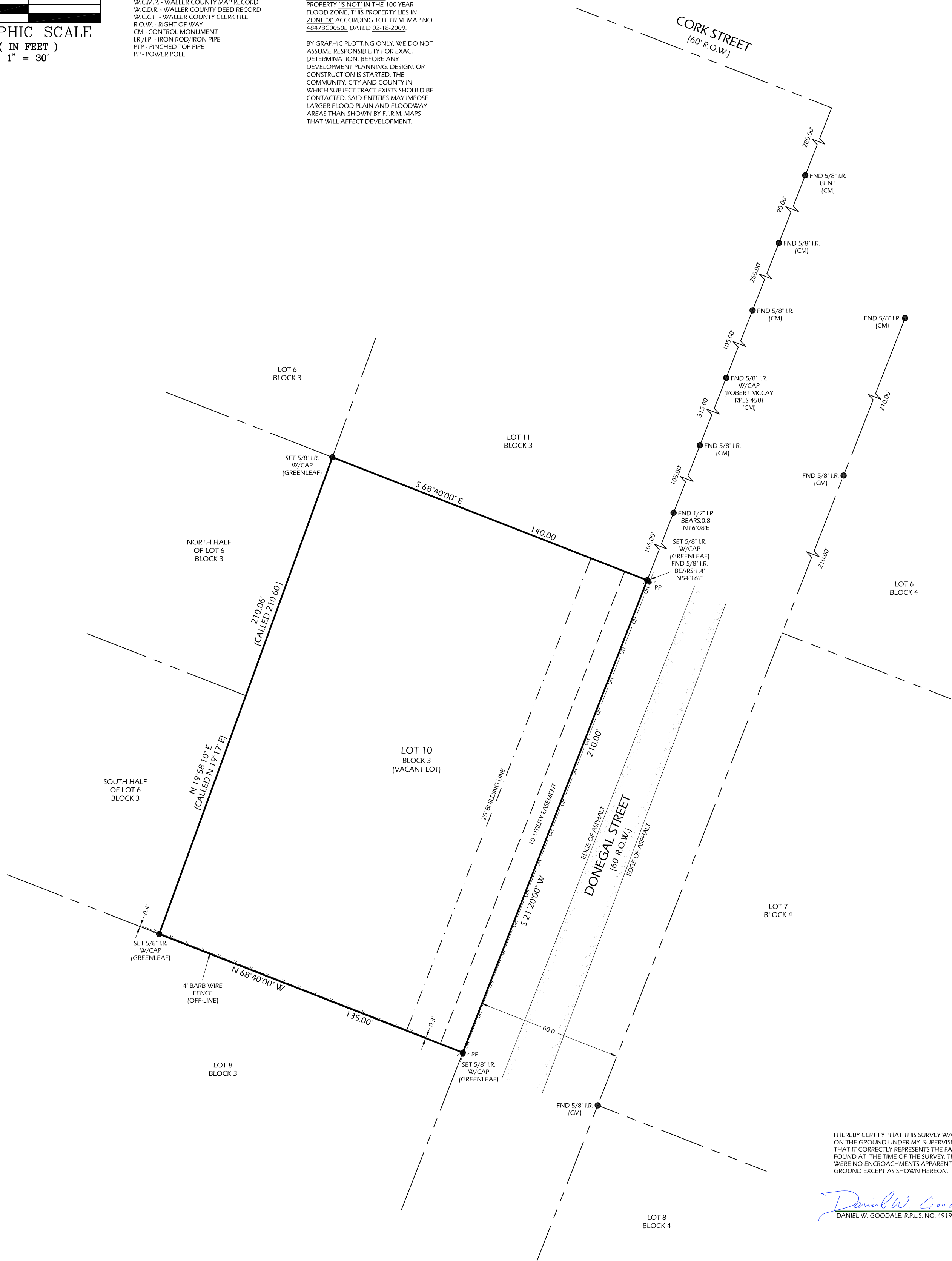

I HEREBY CERTIFY THAT THIS SURVEY WAS MADE ON THE GROUND UNDER MY SUPERVISION AND THAT IT CORRECTLY REPRESENTS THE FACTS FOUND AT THE TIME OF THE SURVEY. THERE WERE NO ENCROACHMENTS APPARENT ON THE GROUND EXCEPT AS SHOWN HEREON.

Daniel W. Goodale
 DANIEL W. GOODALE, R.P.L.S. NO. 4919

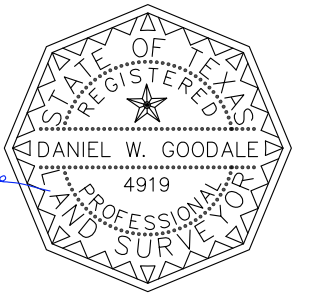

A STANDARD LAND SURVEY OF

LOT 10, IN BLOCK 3 OF ROLLING HILLS, SECTION 1, A SUBDIVISION IN WALLER COUNTY, TEXAS, ACCORDING TO THE MAP OR PLAT THEREOF RECORDED IN VOLUME 185, PAGE 150 OF THE DEED RECORDS OF WALLER COUNTY, TEXAS.

(BEARINGS BASED ON THE RECORDED PLAT)

DATE: 03-31-22	CLIENT : ROGER J GREEN
REVISION:	BUYER : ~
DRAWN BY: AFB	LENDER : ~
APPROVED BY: DWG	
PROJECT NO: GL-10356	

0 DONEGAL STREET
 HEMPSTEAD, TEXAS 77445

GREENLEAF SURVEYING
 GREENLEAF LAND SURVEYS, LLC
 10900 NORTHWEST FWY SUITE # 129
 HOUSTON, TEXAS 77092
 DIR: 832-668-5003 FAX: 832-553-7210
 FIRM# 10193977
 orders@gllsurveys.com
 www.greenleaflandsurveys.com