

Fort Bend County  
Lot Area: 9386 Sq.Ft.

ARC TABLE

ARC	LEN.	RAD.	CHRD.	BRG.
'A1'	49.84'	950.00'	N73°22'47"E	
'A2'	13.79'	25.00'	N87°41'02"E	



RESERVE "B"

SCALE: 1 = 20'

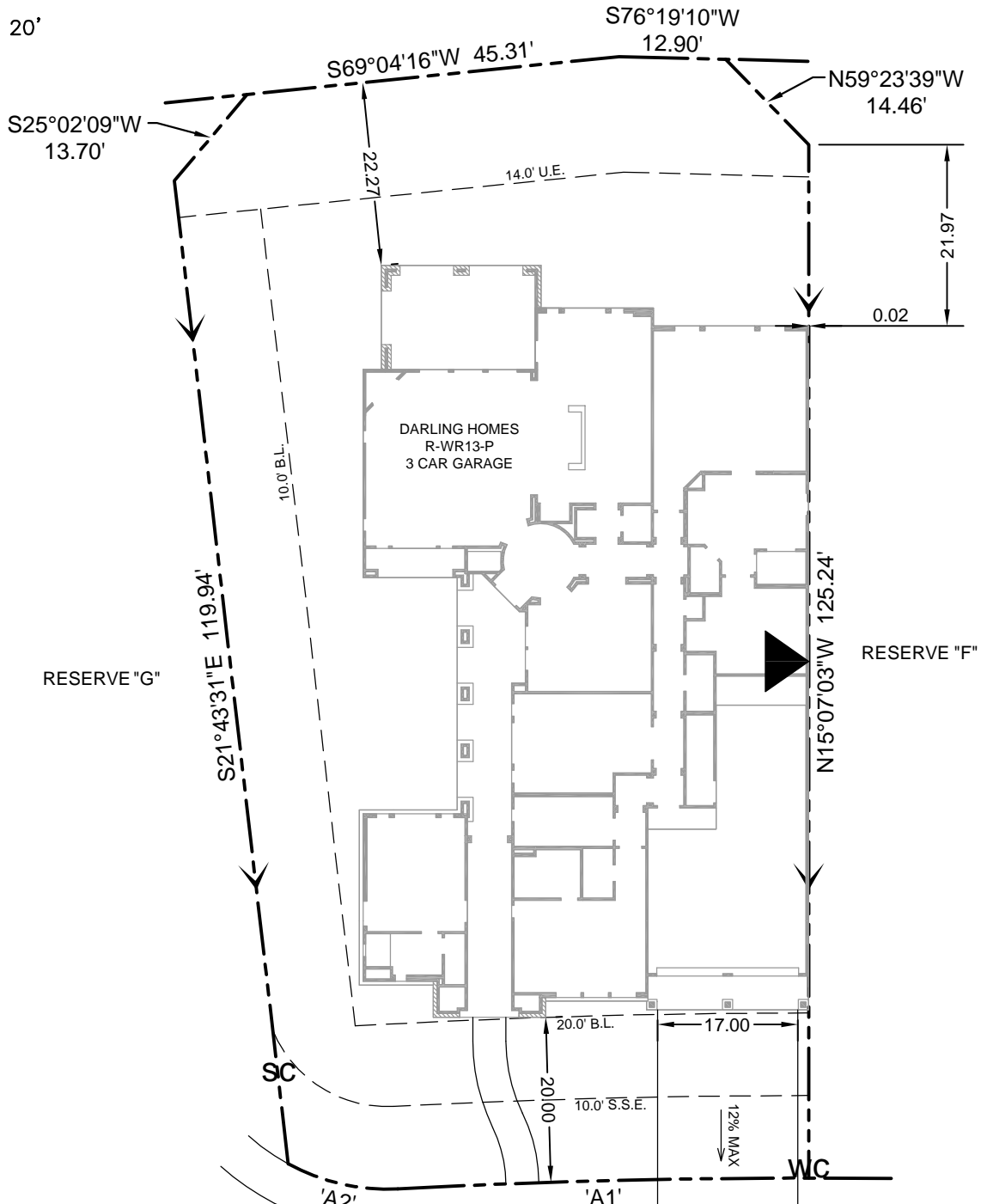

SALES INQUIRY ONLY  
NOT FOR CONSTRUCTION

LEGEND:

- WC - WATER CONNECTION
- SC - SEWER CONNECTION
- ☒ - ELECTRIC CONNECTION
- G - GAS CONNECTION
- ☒ - AIR CONDITIONING UNIT
- USPS □ - MAILBOX
- ⊙ - FIRE HYDRANT
- \* - STREET LIGHT
- ☒ - POWER CONNECTION
- ☒ - COMMUNICATIONS CONN.
- ▶ - ZERO LOT LINE
- DG - DROP GARAGE W/ DISTANCE
- TD - SLAB TURNDOWN W/ DISTANCE

PAD ELEV. = 0.00  
MIN. F.F. = 69.00

NOTE:

- SEE LOT GRADING PLAN FOR MINIMUM SLAB ELEVATION REQUIREMENTS.
- FIELD LOCATE FENCE. FENCE LINE SHOWN INDICATES LIMIT OF ENCLOSED YARD. DO NOT DOUBLE FENCE. DO NOT OBSTRUCT SURFACE DRAINAGE WITHIN SD & UE'S.

JOB NO.: 00100101

REV.	DATE	DESCRIPTION
1.	11/5/2015	PRELIM..R-WR13-P
2.		
3.		

Note:  
This plot plan is for permitting purposes only. The location of the house is subject to change per lot conditions. Refer to the form board survey for actual slab location.

marketed as <b>Whisper Rock</b>	
subdivision <b>Whisper Rock at Riverstone</b>	
lot <b>1</b>	blk <b>1</b>
address <b>4926 Summer Manor Lane</b>	city <b>Sugar Land, TX</b>
date <b>11/5/2015</b>	plan <b>R-WR13-P</b>

