

GC NO. FTHWY6-TAT0000001638 FIDELITY NATIONAL TITLE
 ADDRESS: 16331 HICKORY POINT ROAD
 HOUSTON, TEXAS 77095
 BORROWER: BETTYE HEMPHILL

LOT 16, BLOCK 4 COPPERFIELD SOUTHCREEK VILLAGE, SECTION 5

ACCORDING TO THE MAP OR PLAT THEREOF RECORDED
 IN VOLUME 334, PAGE 85 OF THE MAP RECORDS
 OF HARRIS COUNTY, TEXAS

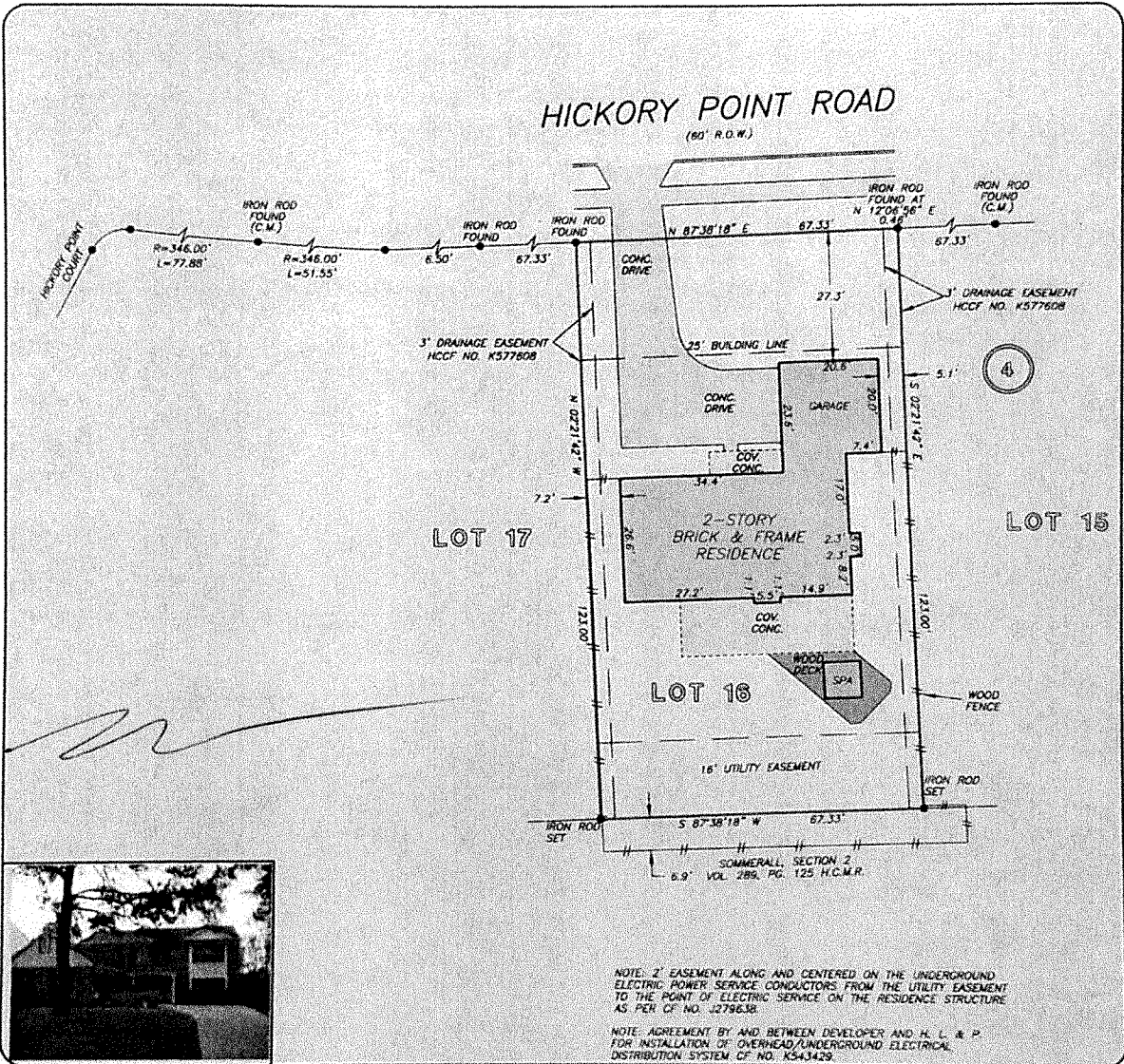

NOTE: 2' EASEMENT ALONG AND CENTERED ON THE UNDERGROUND ELECTRIC POWER SERVICE CONDUCTORS FROM THE UTILITY EASEMENT TO THE POINT OF ELECTRIC SERVICE ON THE RESIDENCE STRUCTURE AS PER CF NO. J279638.

NOTE: AGREEMENT BY AND BETWEEN DEVELOPER AND H. L. & P. FOR INSTALLATION OF OVERHEAD/UNDERGROUND ELECTRICAL DISTRIBUTION SYSTEM CF NO. K543429.

THIS PROPERTY DOES NOT LIE WITHIN THE 100 YEAR FLOOD PLAIN AS PER FIRM PANEL NO. 48201C 0420 L MAP REVISION: 6/18/07 ZONE X
 BASED ONLY ON VISUAL EXAMINATION OF MAPS. INACCURACIES OF FEMA MAPS PREVENT EXACT DETERMINATION WITHOUT DETAILED FIELD STUDY

A SUBSURFACE INVESTIGATION WAS BEYOND THE SCOPE OF THIS SURVEY

RECORD BEARING: VOL. 334, PG. 85 MRRHCT

I HEREBY CERTIFY THAT THIS SURVEY WAS MADE ON THE GROUND, THAT THIS PLAT CORRECTLY REPRESENTS THE FACTS FOUND AT THE TIME OF SURVEY AND THAT THERE ARE NO ENCROACHMENTS APPARENT ON THE GROUND, EXCEPT AS SHOWN HEREON. THIS SURVEY IS CERTIFIED FOR THIS TRANSACTION ONLY AND ABSTRACTING PROVIDED IN THE ABOVE REFERENCED TITLE COMMITMENT WAS RELIED UPON IN PREPARATION OF THIS SURVEY.

GEORGE CALE
 PROFESSIONAL LAND SURVEYOR
 NO. 4678
 JOB NO. 08-03748
 MARCH 31, 2008

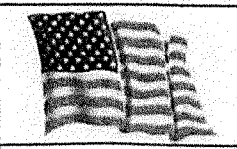
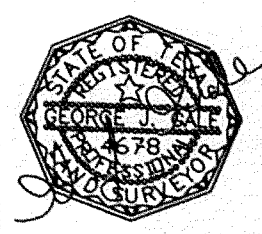

Fidelity National Title
 BECKY KRIEGL
 281-861-6948

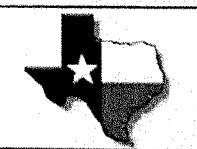

PRECISION SURVEYORS, INC.

1-800-LANDSURVEY 281-496-1586
 1-800-526-3787 FAX 281-496-1867
 14925 MEMORIAL DRIVE SUITE B100 HOUSTON, TEXAS 77079

GE NO. FTHWY6-TA100000016.38 FIDELITY NATIONAL TITLE
 ADDRESS: 16331 HICKORY POINT ROAD
 HOUSTON, TEXAS 77095
 BORROWER: BETTYE HEMPHILL

**LOT 16, BLOCK 4
 COPPERFIELD SOUTHCREEK VILLAGE, SECTION 5**

ACCORDING TO THE MAP OR PLAT THEREOF RECORDED
 IN VOLUME 334, PAGE 85 OF THE MAP RECORDS
 OF HARRIS COUNTY, TEXAS

SCALE: 1" = 30'

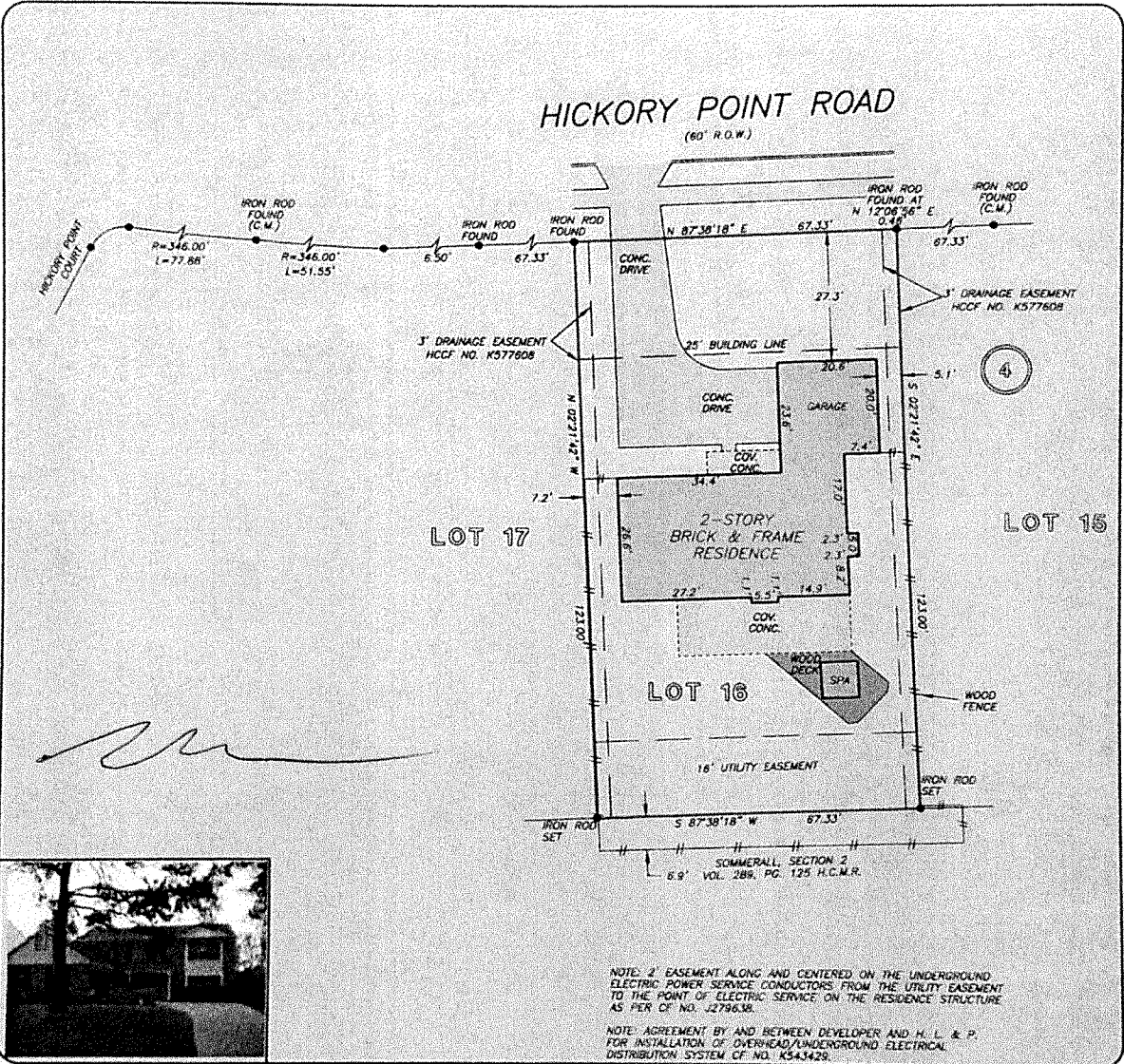

NOTE: 2' EASEMENT ALONG AND CENTERED ON THE UNDERGROUND ELECTRIC POWER SERVICE CONDUCTORS FROM THE UTILITY EASEMENT TO THE POINT OF ELECTRIC SERVICE ON THE RESIDENCE STRUCTURE AS PER OF NO. J279638.
 NOTE: AGREEMENT BY AND BETWEEN DEVELOPER AND M. L. & P. FOR INSTALLATION OF OVERHEAD/UNDERGROUND ELECTRICAL DISTRIBUTION SYSTEM OF NO. K543429.

THIS PROPERTY DOES NOT LIE WITHIN THE 100 YEAR FLOOD PLAIN AS PER FIRM PANEL NO. 48201C 0420 L MAP REVISION: 6/16/07 ZONE X BASED ONLY ON VISUAL EXAMINATION OF MAPS. INACCURACIES OF FEMA MAPS PREVENT EXACT DETERMINATION WITHOUT DETAILED FIELD STUDY.

A SUBSURFACE INVESTIGATION WAS BEYOND THE SCOPE OF THIS SURVEY

RECORD BEARING: VOL. 334, PG. 85 MRYKCT

DRAWN BY: BA

I HEREBY CERTIFY THAT THIS SURVEY WAS MADE ON THE GROUND, THAT THIS PLAT CORRECTLY REPRESENTS THE FACTS FOUND AT THE TIME OF SURVEY AND THAT THERE ARE NO ENCROACHMENTS APPARENT ON THE GROUND, EXCEPT AS SHOWN HEREON. THIS SURVEY IS CERTIFIED FOR THIS TRANSACTION ONLY AND ABSTRACTING PROVIDED IN THE ABOVE REFERENCED TITLE COMMITMENT WAS RELIED UPON IN PREPARATION OF THIS SURVEY.

GEORGE DALE
 PROFESSIONAL LAND SURVEYOR
 NO. 4678
 JOB NO. 08-03748
 MARCH 31, 2008

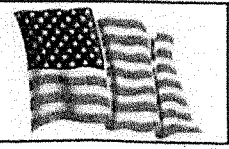
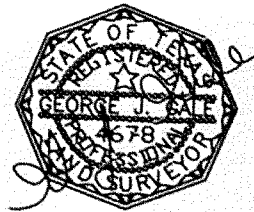

Fidelity National Title
 BECKY KRIEDEL
 281-861-6948

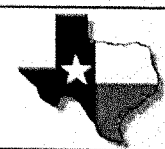

PRECISION SURVEYORS, INC.

1-800-LANDSURVEY 281-496-1586
 1-800-526-3787 FAX 281-496-1867
 14925 MEMORIAL DRIVE SUITE 8100 HOUSTON, TEXAS 77079