

281-2421166

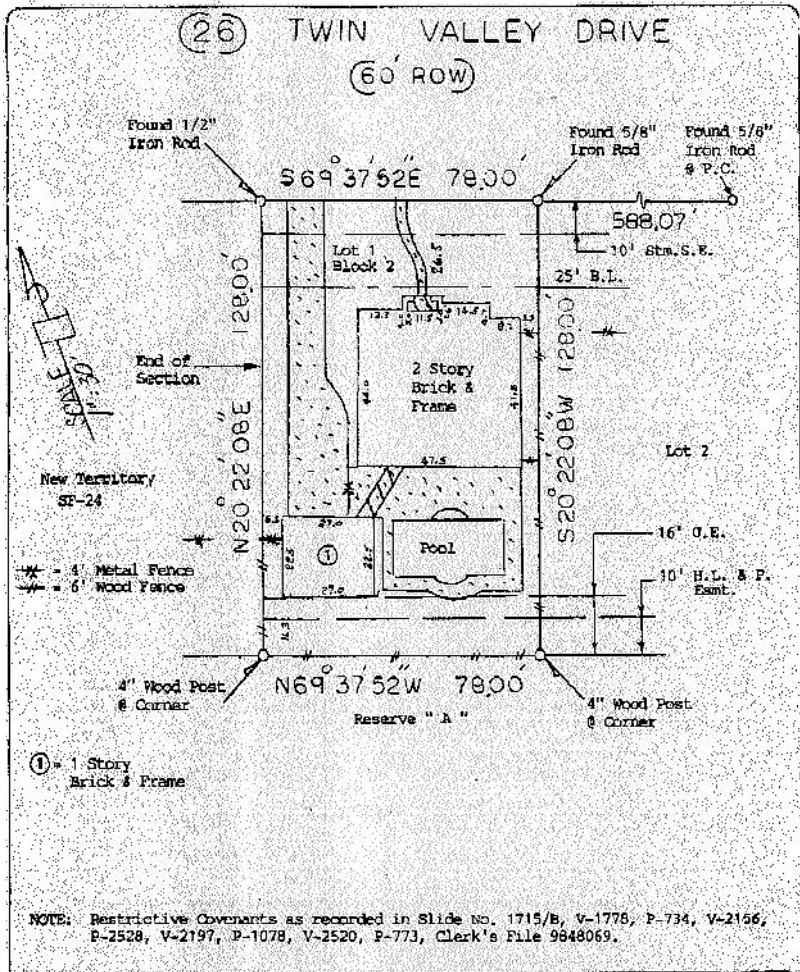

NOTE: Restrictive Covenants as recorded in Slide No. 1715/B, V-1778, P-734, V-2156, P-2528, V-2197, P-1078, V-2520, P-773, Clerk's File 9848069.

BURER Gary Remy	PROPERTY ADDRESS 26 Twin Valley Drive
--------------------	--

DESCRIBED PROPERTY
Lot 1, in Block 2, of NEW TERRITORY, PARCEL SF-23, an addition in Fort Bend County, Texas, according to the map or plat thereof recorded in Slide No. 1715/B, of the Plat records of Fort Bend County, Texas. (MORE COMMONLY KNOWN AS GREYSTONE PLACE, SECTION 2.)

	<p>I do hereby certify that this survey was made and placed on the ground in the presence of the duly qualified witnesses, or in the absence of witnesses, and same are an accurate and correct representation of the same, and was made by me or under my supervision, and conducted in accordance with the laws and regulations as prescribed by the State Board of Professional Land Surveyors.</p>	<p>SUBJECT PROPERTY DOES NOT LIE IN A F.I.A. DESIGNATED FLOOD ZONE AS PER FLOOD MAP NO. 481594 0235 J 1-3-97 Zone X</p>
	<p>REVISED # 30533 JOB # 3-744-06 D.R. # 3018564 DATE 3-30-06</p>	<p>NOTES -ALL MEASUREMENTS PER PLAN DEPEND ON THE ASSUMED -THIS SURVEY IS CONSIDERED FOR THE TRANSACTION ONLY, IT IS NOT -TRANSFERABLE TO ANY OTHER INSTITUTION OR SUBSEQUENT OWNERS -SUBJECT TO ANY AND ALL RECORDED AND UNRECORDED CLAIMS -GOOD INFORMATION IS BASED ON GRAPHIC PLOTTING ONLY, BUT IN NO EVENT -WARRANTS OR GUARANTEES, WE ACCEPT NO RESPONSIBILITY FOR -EXACT DETERMINATION. -THERE ARE NO INCLUSIVE CLAIMS OR RIGHTS ON THIS PROPERTY.</p>
<p>OFFICE: ME: SURVEY 1, INC. DRAWING: DJP: P.O. BOX 2543, ALVIN, TX 77612 FINAL CHECK: (281) 393-1362 - Fax (281) 393-1363</p>		