

REMAINDER OF 248.57 ACRES  
(F.N. 9770482)

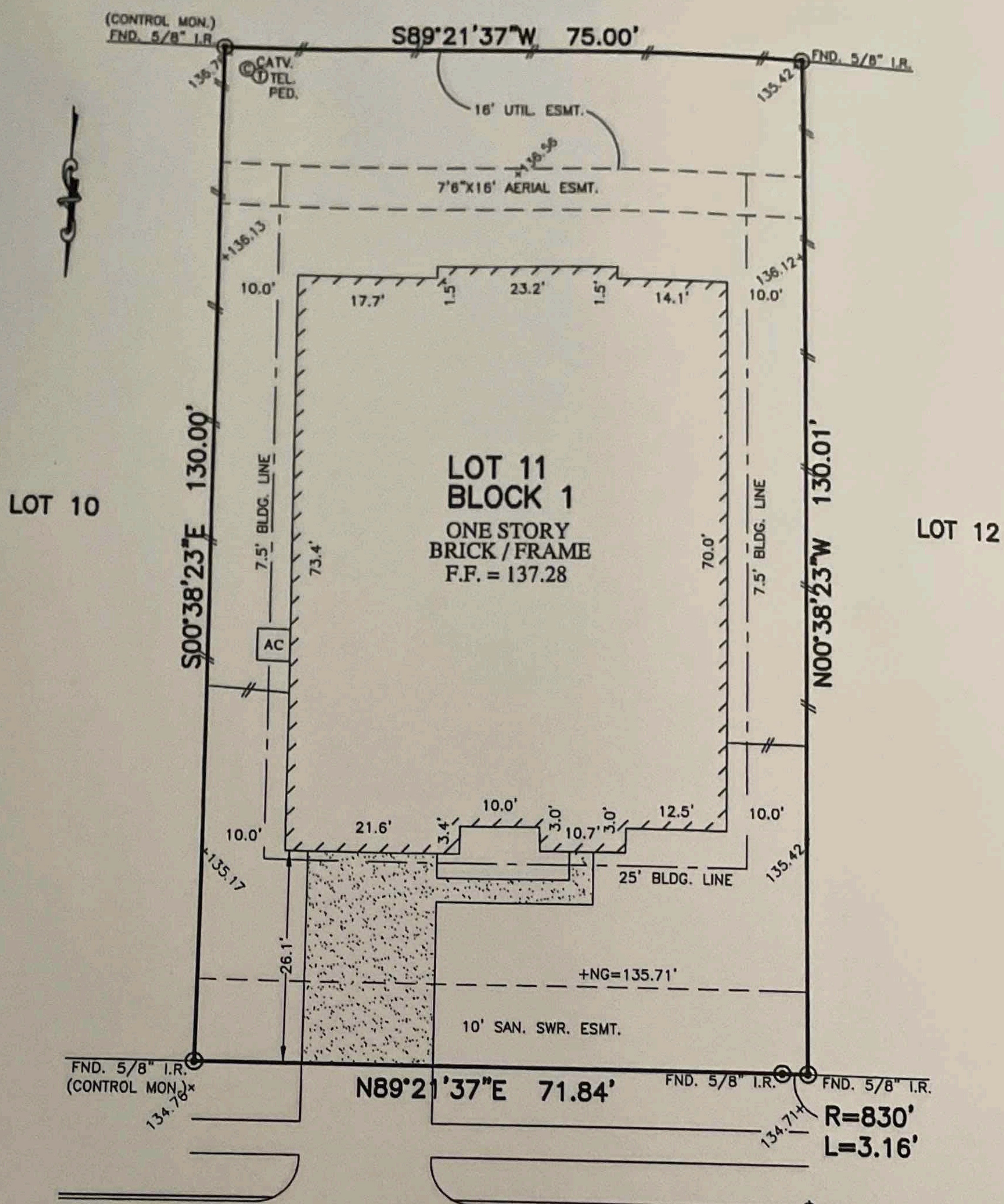

LOT 10

LOT 11  
BLOCK 1  
ONE STORY  
BRICK / FRAME  
F.F. = 137.28

LOT 12

PRAIRIE SCHOOL LANE  
(60' R.O.W.)

TBM  
TOP OF CURB  
ELEV.=134.23'  
+ CENTERLINE = 134.42'

\*\*  
ASWIN KUMAR BANDARU  
JESSICA GABRIELA CARDENAS

NOTES:

1. ALL BEARINGS SHOWN HEREON ARE BASED ON THE RECORDED PLAT.
2. SUBJECT TO APPLICABLE RESTRICTIVE COVENANTS LISTED IN ITEM No. 1, SCHEDULE "B" OF TITLE COMMITMENT ISSUED BY STEWART TITLE GUARANTY COMPANY UNDER G.F. No. 1315707909.
3. SHORT FORM BLANKET EASEMENT PER C.F. No. 2012073907.
4. ALL ELEVATIONS SHOWN HEREON ARE BASED ON ACTUAL DATUM.

PLAT OF SURVEY  
SCALE: 1" = 20'

FLOOD MAP:  
THIS PROPERTY LIES IN ZONE "X"  
AS DEPICTED ON COMMUNITY PANEL  
No. 48157C 0015J, PANEL NO. 0015, DATED  
01-03-97 & PER LOMR DATED 08-17-09

© 2013, ALLPOINTS SERVICES, CORP., All Rights Reserved. This original work is protected under copyrights laws, Title 17 U.S. Code Sections 101 & 102. All violators will be prosecuted to the extent of the law. This survey is being provided solely for the use of the recipients and no license has been created, express or implied, to copy the survey except as is necessary in conjunction with the original transaction.

FOR: \*\*  
ADDRESS:  
26511 PRAIRIE SCHOOL LANE  
ALLPOINTS JOB #:AW52639 RM  
G.F.: 1315707909.

LOT 11, BLOCK 1,  
WOODCREEK RESERVE, SECTION 9A,  
PLAT No. 20120191, PLAT RECORDS,  
FORT BEND COUNTY, TEXAS

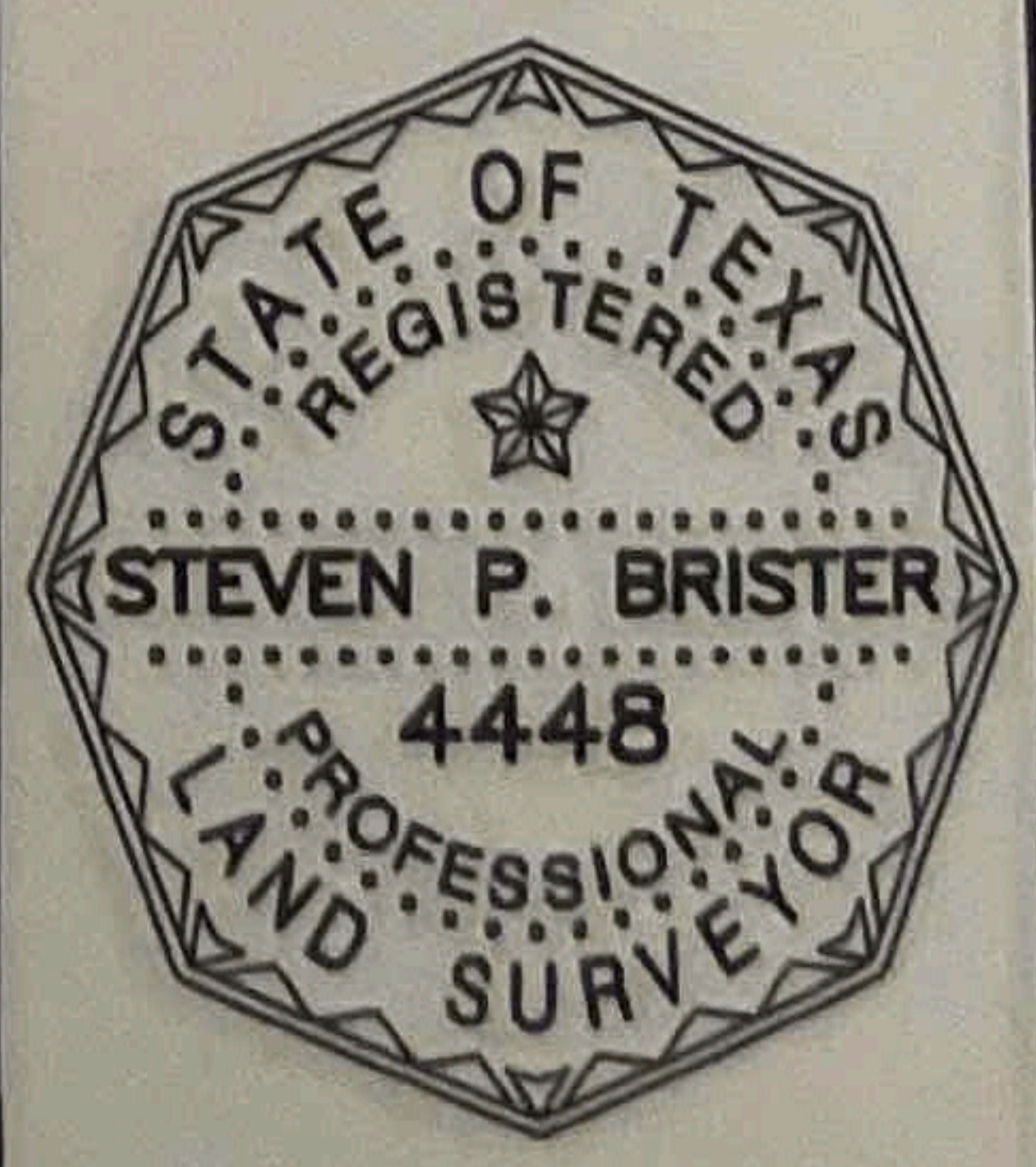

I HEREBY CERTIFY THAT THIS PLAT REPRESENTS THE RESULTS OF A SURVEY MADE ON THE GROUND, ON THE 4th DAY OF JANUARY, 2014.

*Steven P. Brister*

