

purposes only and is not intended to represent the exact location of what may actually be constructed. For the exact location of all improvements, please refer to the survey that will be furnished at closing.

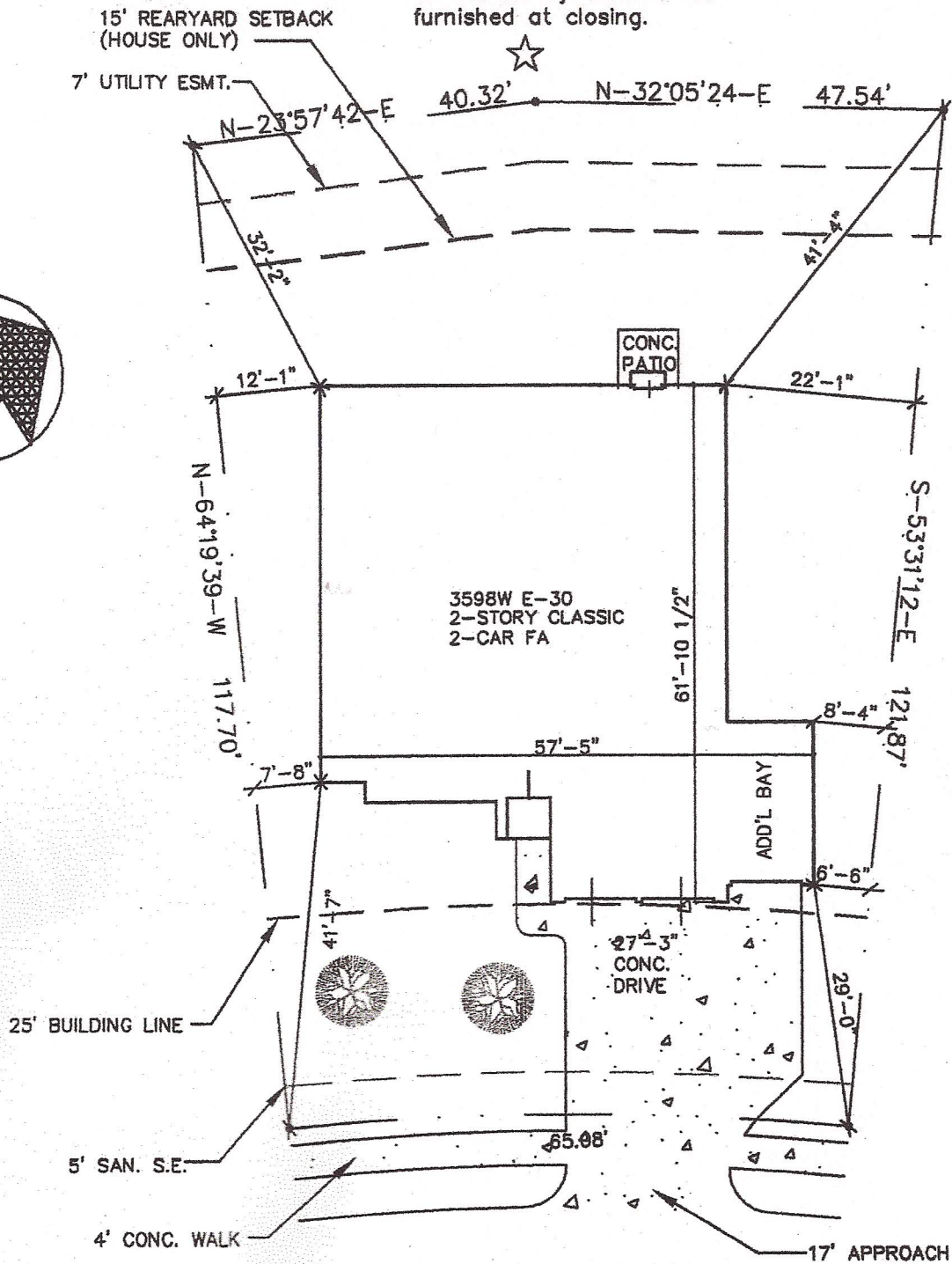
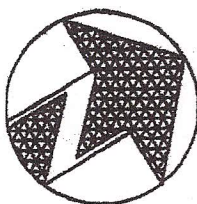

P/D/S 1300 S.F.
B/W+ N/A L.E.

PERRY HOMES DESIGN

© 2006 - PERRY HOMES™
ARCHITECTURE & INTERIORS

P.O. BOX 34306

HOUSTON, TEXAS

Address: 14515 QUIET SUMMER LANE
 Lot: 16 Block: 04 Section: 18
 Subdivision: SUMMERWOOD Panel No: 197030
 City: HARRIS COUNTY, TEXAS Approved By: [Signature]
 Scale: 1" = 20'-0" Drawn By: LWS
 Date: 07/17/06 SU160418.DWG