

Terra Vista Community Flood Map Overlay

Brazoria County, Texas, AC +/-

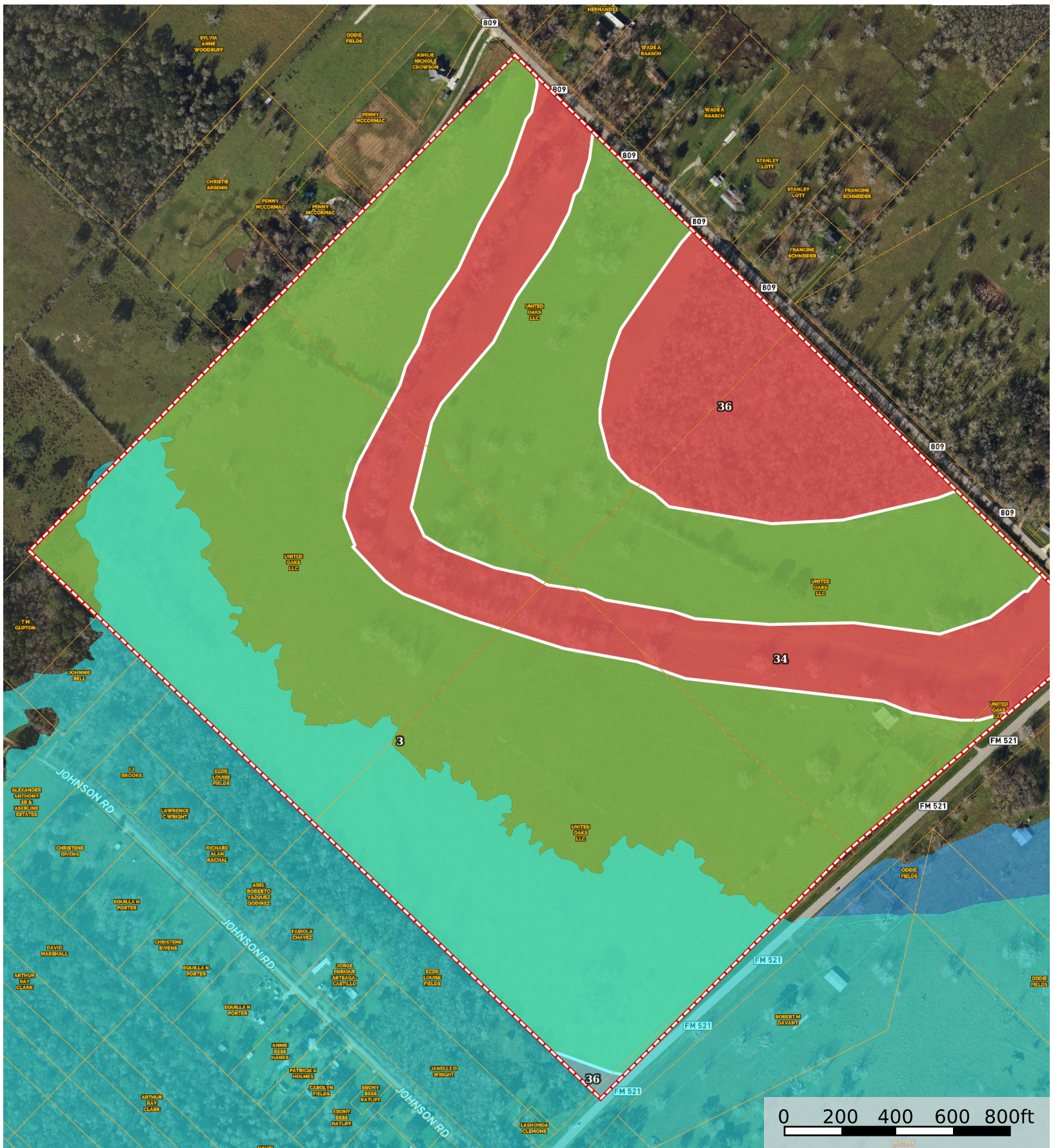

|  Boundary 160.55 ac

SOIL CODE	SOIL DESCRIPTION	%	ACRES	Acreage
3	Asa silty clay loam, 0 to 1 percent slopes, rarely flooded	74.64	119.82	119.82
34	Norwood silt loam, 1 to 5 percent slopes, rarely flooded	14.65	23.52	23.52
36	Pledger clay, 0 to 1 percent slopes, rarely flooded	10.72	17.21	17.21
TOTALS		100%	160.55(*)	94.72

(*) Total acres may differ in the second decimal compared to the sum of each acreage soil. This is due to a round error because we only show the acres of each soil with two decimal.